The Kingston Daily Freeman

VOL. LVII.—No. 269. CITY OF KINGSTON, N. Y., FRIDAY EVENING, AUGUST 31, 1928. PRICE FOUR CENTS.

Weather Maker Smiles On Ulster County Picnic

Big Crowd Arrives Early at Forsyth Park to Take Advantage of First Ideal Day of Summer for Annual Outing Sponsored by Farm and Home Bureau and Chamber of Commerce—Everyone Having a Good Time.

After a night which threatened to drown out the annual picnic of the Ulster County Farm and Home Bureau and Chamber of Commerce, the sun came out early today and smiled broadly on the county and particularly on Forsyth Park where the big picnic is being held. Judging from the crowd which began to arrive early in the morning the fact that the picnic was postponed from Tuesday did not affect the attendance.

With one of the finest days which has greeted the people of Ulster county in many weeks, the people from the county began to arrive early and at noon it looked as though the attendance would be as large as in former years if not larger.

This year there was no effort to make the picnic a financial affair. The celebrated preparations of the past few years were abandoned so that everyone might have a day of pleasure. And the plan evidently met with the approval of Ulster county folks. The fact that the affair is an old fashioned picnic where families come early and bring their lunch and stay late seemed to have pleased everyone.

Of course there were the usual refreshment tents, and a number of exhibits were on the scene ready for inspection by the folks.

Dogs, Milk and Other Refreshments.

Millard Davis came down from Kerhonkson early and marshalled his dogs at the hot dog tent and as soon as the tent was open it immediately became a popular place. The milk booth in charge of John H. Beatty was also a popular spot as was the sandwich booth in charge of Miss Mary Deyo.

Mrs. Mowell in charge of the coffee booth and the soft drink and ice cream stands did a thriving business.

Barnyard Golfers Arrive Early.

During the early morning hours, however, the picnic grounds were not as quiet as they might have been for the experts on the "barnyard golf" courts kept up a steady clatter as several of the contestants made themselves familiar with the courts. The two championship teams were early on the grounds to practice up before the "battle of the century" for the permanent possession of the cup.

Several others took advantage of the new courts which were laid out last week under the direction of Frank DuFlon and tossed over a few ringers. The five courts were kept busy during the day as several experts and near-experts tossed over the irons.

Police and Troopers Busy.

The policing of the grounds was under the direction of the local police, who directed traffic to the grounds and kept cars moving and prevented tie-ups at intersecting streets. At the grounds the parking of cars was in charge of State Troopers who lined up the hundreds of cars in a systematic manner so that all might leave without confusion.

No Speeches on Program.

With no speeches on the program and no special attractions except the barnyard golf contest and a tug of war between the various granges in the afternoon, the folks had plenty of time to visit the different exhibits and visit with one another.

Fish and Game Exhibit.

One of the popular exhibits was the exhibit of the Ulster County Fish and Game Protective Association which was housed in a tent near the entrance. There a pen of pheasants and a number of trout attracted the attention of all. Roy Longendyke and Arthur A. Davis were on the scene to explain the exhibits and to solicit memberships in the association which has done so much to keep hunting and fishing in the county up to a high standard. Muslin signs for posting on farm property asking the hunter and fisherman to respect the rights of the property owners and containing several "don'ts" for the hunter and fisherman were highly praised by farmers who have experienced damage at the hands of hunters and fisheremen. The Ulster County Fish and Game Protective Association stands for the enforcement of the law and the protection of property owners and this is one of the things which its members are urged to heed.

Other Exhibits Crowded.

Exhibits of washing machines, farm machinery and other exhibits were being erected during the morning and by afternoon these exhibits were crowded.

Gregory & Company had a fine exhibit of furniture. The Central Hudson Gas and Electric Corporation had an exhibit of the new Frigidaire, a water system and an electric range.

Robert J. Harder showed various kinds of electrical and radio equipment and Everett & Treadwell had a good exhibit of farm machinery.

Other exhibits were placed later.

Program of Sports.

The afternoon program of sports were in charge of Sam Bernstein, Jr., and there was considerable interest in the games especially the barnyard-golf contest as the winner took permanent possession of the cup.

A promise of fine weather brought out a very large crowd during the afternoon when the grounds were crowded.

Irish Officials Lionize Kellogg

Notable Gathering at Banquet for American Secretary of State and His Wife—Praised by Irish Free State President.

Dublin, Aug. 31 (AP).—Citizens of Dublin are making the stay of Mr. and Mrs. Frank B. Kellogg here a memorable one. The American secretary of state and party probably will remain in Dublin till Monday, going then in the cruiser Detroit to Cherbourg to take the Leviathan for New York.

The state banquet in Mr. Kellogg's honor at the Shelburne Hotel last night was the most remarkable gathering of its kind since the Free State was established. The attendance included every man high in the country's service who has a post in Dublin. All were presented to the secretary and he had a friendly word for each.

Among the guests was the singer, John McCormack.

Nearly three thousand guests participated in the reception and ball at the Plaza, Dublin's largest hall.

Enthusiastic crowds have greeted the visiting statesman every time he has appeared in public since his arrival at Kingstown yesterday morning aboard the cruiser Detroit, which also brought President Cosgrave from France, where the two signed the Kellogg-Briand pact in behalf of their respective nations.

Shortly after reaching Dublin from Kingstown, Mr. Kellogg was presented with a scroll printed in the native Irish and in English, giving him the freedom of the city. He then paid a visit to Governor General James McNeill at the Viceregal Lodge.

President Cosgrave himself issued the invitations to the banquet, which was attended by leaders of every party in the Dail with the exception of Eamonn De Valera, who is in Berlin. An invitation was sent to the latter's chief lieutenant, Sean Lemass.

Mr. Kellogg was cheered at the banquet and praised by President Cosgrave for his service to peace.

Coolidge Visits Nearby Harbors

Superior, Wis., Aug. 31 (AP).—President Coolidge looked forward today to being thoroughly informed regarding the political situation in Ohio by Walter Brown, assistant secretary of Commerce, whom he had invited to the summer White House.

Mr. Brown was very active in Herbert Hoover's pre-convention campaign, especially in Ohio, and it was believed that the chief executive would be glad to combine executive matters with political discussions during Mr. Brown's stay here.

A visit to the adjacent harbors of Superior and Duluth had been planned for Mr. Coolidge today, so that he might view from the decks of a small launch the detailed workings of what had been described to him as one of the largest ship loading centers in the world.

Mr. Coolidge had the last opportunity today to fish for trout in the open Brule river. At midnight the trout season closes and henceforth the chief executive will be obliged to apply himself to bass or other lake fishing in the neighborhood or to angle in the private lakes on the Cedar Island Lodge estate, which are privately stocked.

Wonderly Heads Uptown Assoc'n

Clyde E. Wonderly of the Wonderly Company of Wall street, was elected chairman of the Uptown Business Men's Association at a meeting held Thursday evening at the Advance Restaurant. Sam Bernstein, Jr., was elected vice-chairman, and LeRoy Port, secretary and treasurer. The next meeting of the association will be held Tuesday, September 18.

Bootleg Graft In Philadelphia

Records Claimed to Link Police Officials to Bootlegging Ring Which Collected at Least $10,000,000 in Seven Years.

Philadelphia, Aug. 31 (AP).—Records in black and white of graft payments today linked police officers and police officials to the bootlegging ring which in the last seven years collected and banked at least $10,000,000 in this city.

These records were revealed in the books of Marks, Weinberg and Co., public accountants, seized by District Attorney Monaghan last Wednesday to aid the grand jury in its investigation of gang warfare in Philadelphia.

The district attorney said:

"An investigation of the accounts of the bootlegging concerns whose audits and records were subpoenaed for the grand jury last night from the offices of a firm of accountants show that these records disclose enormous sums paid to police officers and police officials."

In declining to enlarge upon this statement, the district attorney explained that "anything additional would tend to weaken our plans for the objective we are seeking."

The investigation, in charge of the district attorney, was begun by the grand jury after the shooting of Hugh McLoon, cafe proprietor, and Daniel Joseph O'Leary, reputed gang leader and at the time of his death sought in connection with the death of McLoon.

A round up of gangsters and men connected with the bootlegging ring was one of the first acts of police, who in turn were the first to be interviewed by the grand jury.

The police arrested several men and women, some of whom were released under bail. Efforts to release in bail the six men and two women still held by the police for the killings of McLoon and O'Leary are to be made today before Judge Edwin O. Lewis in quarter sessions court.

Judge Lewis originally charged the jury to investigate the criminal conditions in this city, urging them to pay particular attention to the directing heads of the bootlegging ring.

Among the persons called before the grand jury was Max "Boo Boo" Hoff, manager of prize fighters, and charged by District Attorney Monaghan with being the emperor of Philadelphia's bootlegging dynasty.

CONSCIENCE IN TRADE HELPS PUBLIC HEALTH

Ithaca, N. Y., Aug. 31 (AP).—How science cooperates with industry to avoid unnecessary alarm about disease, and at the same time to protect public health, was described in a report to the Fourth International Congress of Entomology here by Dr. Edward Francis of the United States public health service. His report dealt with the transmission of tularemia, a recently studied disease.

The disease occurs in rabbits, one per cent of which Dr. Francis estimated have the malady. It is very infectious for man.

Dr. Francis told how one of the fur industries, with an investment running into millions of dollars, asked the public health service to ascertain whether their practice of feeding rabbits to their fur-bearing animals might result in the furs carrying the infection. The service found that there was no such danger.

A packing firm asked for the conditions under which cold storage rabbits could be marketed with safety to the public health. It was informed that cold storage in 30 days destroys any tularemia bacteria which might exist.

WHITES AND NEGROES RIOT WHILE HEARING SPEECH

Jacksonville, Fla., Aug. 31 (AP).—Police quelled a riot between white people and negroes while Senator Robinsons speech was being received by radio at an amusement park here last night after one white man had been shot in the leg and a negro woman felled with a lead pipe.

Authorities say that trouble in the park, which was located in the negro section of the city although operated for white people, had been brewing for some time, and asserted that politics were not responsible for the outbreak.

Police said they learned that when negroes refused to leave a volley ball court during reception of the speech, they were chased away by white boys. Later they returned armed. Riot squads were able to quiet the disturbance before it passed the skirmish stage. A guard was maintained at the scene during the night.

POUGHKEEPSIE'S SECOND DEATH FROM POLIO

Mary Converse, nine-year-old daughter of Mr. and Mrs. Wilbur H. Converse of 135 Main street, Poughkeepsie, died Thursday from what was termed possible infantile paralysis. The brain of the child, who died shortly after she was stricken, is being examined at the Hudson River State Hospital to determine whether infantile paralysis caused death. One other death brought on by the dreaded disease occurred in Poughkeepsie this summer.

Air Mail Service to Canada.

Ottawa, Ont., Aug. 31 (AP).—The first air mail service between Canada and the United States will be inaugurated on or about September 1 with a flight from Montreal to Albany, N. Y.

Democrats Name Poll Officials

The following have been designated as election officials to serve this year in Kingston by William R. Kraft, chairman of the Democratic county committee:

First Ward.

Luke E. Johnson, 143 St. James street; Henry Bernstein, Stuyvesant hotel, and Florence Lyons of 309 Wall street.

Second Ward.

First district—Mrs. Lucy Hitt, 70 O'Neil street; Mrs. W. E. Powers, 112 Tremper avenue and Mrs. Madge Coffey, 120 Tremper avenue.

Second district—William Glaser, 40 Flatbush avenue; Harry E. Howard, 58 South Manor avenue, and Katherine Liscom, 104 O'Neil street.

Third Ward.

First district—Michael Brown, 413 Hasbrouck avenue, and Miss Anna Ryan, 13 Foxhall avenue.

Second district—Maurice DeLaney, 478 Broadway; Miss Barbara Kleeman, 232 Foxhall avenue and Mrs. Gertrude Morris, 100 Grand street.

Fourth Ward.

First district—Joseph Long, 53 Lawrence street, and Patrick Walsh, 128 East Chester street.

Second district—Edwin Baker, 70 First avenue; Daniel J. McGrane, 17 Second avenue and George J. McCullough, 35 Third avenue.

Fifth Ward.

Frances Murphy, 47 Tompkins street and Walter D. Henry, 154 Delaware avenue.

Sixth Ward.

First district—Loretta C. White, 136 Broadway; George Kramer, 41 Meadow street, and Nellie Dunn, 72 Newkirk avenue.

Second district—Thomas Dugan, 72 Hasbrouck avenue; John Costello, 71 Ann street, and Mildred Ball, 50 East Strand.

Seventh Ward

Henry Kiernan, 5 Post street and Martin Hagele, 85 Abeel street.

Second district—E. T. Burns, 339 Abeel street, and William Leonard, 138 Hudson street.

Eighth Ward

Charles Gassen, 257 West Chestnut street, Philip Doheny, 20 Adams street, and Margaret McDonald, 110 Hone street.

Ninth Ward

John F. McGrane, 38 Andrew street, James J. Clare, 7 Staples street, and Martin Oulton, 16 Andrew street.

Tenth Ward

First District—Grace M. DuBois, 36 Franklin street, Emma Murphy, 17 Henry street, and Mrs. L. Sapp, 19 Van Deusen street.

Second District—Loretta Donesteel, 88 Cedar street, and Harry Van Buren, 84 Prospect.

Eleventh Ward

Merrill E. Balfe, 119 Pine street, and William H. Ball, 58 Pine street.

Twelfth Ward

First District—Thomas Cusack, 199 Main street, George L. Zelie, 167 Green street, and William A. Kaercher, 113 Emerson street.

Second District—Edward J. Cullen, 129 Green stret, James E. Phelan, 19 Emerson street, and Thomas J. Deegan, 53 Emerson street.

Thirteenth Ward

Thomas J. Glennon, 373 Abeel street, and Timothy Geoghegan, 494 Wilbur avenue.

Canada Judge Hits Bootleg Trade

Windsor, Ont., Aug. 31 (AP).—A serious blow to rum runners' activities along the Detroit river was believed today to have been struck by Magistrate D. M. Brodie in ruling that storage of liquor by independent dealers in Ontario is illegal.

Under Magistrate Brodie's ruling it would be illegal for liquor to come to halt at any point in Ontario even though it were intended for export to another country.

The ruling was made in the case of three exporting companies which stored liquor along the Windsor water front, ostensibly waiting shipment to foreign countries. Their warehouses, authorities said, were the main source of supply for bootleggers operating in Detroit, Mich., and vicinity.

The announced decision of the attorneys for the Inter-Transit Corporation and the Erie Transit Corporation and the Erie Transit Company, two of the firms convicted of illegal storage of liquor, not to appeal the case is believed by lawyers to indicate the attitude of other exporters that it is useless to question the legality of the ruling.

Hits Trolley Car And Is Arrested

Harold V. Smith of 128 Newkirk avenue was arrested by Officer Relyea Thursday evening, who charged Smith with reckless driving on Broadway at O'Reilly street, where Smith's automobile struck a trolley car in charge of Motorman David Brown and Conductor William Beadle.

This morning in police court the hearing was adjourned to September 5. Smith's car was damaged by the crash, but he was not injured. He was riding alone at the time.

Pledges Due for Benedictine Fund

Notices Mailed for Installment Payments Due September 1—Nearly One-half of Total Amount Pledged Has Been Paid.

Kingston, N. Y., August 31st, 1928.

Treasurer John D. Schoonmaker, of the Benedictine Hospital Debt Fund, is mailing notices on pledges for installment payments due on September 1, also notices on pledges to be paid monthly up to September 1.

The total amount pledged was $178,274.77.

The treasurer has received to date the sum of $88,634.42, which was deposited in the Kingston Trust Company daily, as received, to the credit of the Benedictine Hospital Debt Fund, and withdrawn by the officers of the Benedictine Hospital for the payment of the indebtedness of the hospital for which the drive was made.

There are a few of the pledges due June 1, and a few of the monthly pledges to September 1, that are still unpaid. It is earnestly requested that those who have overlooked the payment of the pledges due June 1, and monthly pledges due and not paid, will forward check for these pledges, together with the September payments. The notices mailed September 1 will show the balance due on each pledge.

Checks can be mailed to the treasurer, care Rondout Savings Bank, or payments may be made to:

James J. O'Connor, Ulster County Savings Institution, Wall street, Kingston, N. Y.

Ernest J. LeFevre, Kingston Trust Company, Central Branch, Broadway, Kingston, N. Y.

Miss Agnes Clare, assistant treasurer, Rondout Savings Bank, Broadway and Mill street, Kingston.

Benedictine Hospital, Kingston, N. Y.

C. W. Hatch, Community House, Saugerties, N. Y.

The total number of pledges turned over to the treasurer by the Benedictine Hospital Campaign Committee was 6,598.

Since the campaign was closed, 88 new pledges were made. Total pledges to date, 7,046.

Up to September 1, 4,668 pledges have been paid in full.

WATSON'S PURPOSE IS TO STIR HATRED, SAYS WOMAN

Portland, Maine, Aug. 31 (AP).—Mrs. Charles L. Donohue, Democratic national committeewoman from Maine, today charged that the proposed speaking tour in Maine of Senator James E. Watson, Republican of Indiana, is for the purpose of stirring up religious hatred, particularly in smaller communities.

In an open letter made public today to Senator Frederick Hale and Col. William Tudor Gardiner, the state's major Republican candidates, Mrs. Donohue charged Senator Watson with being a leader of organized religious hatred and that his participation in the Maine campaign was for the purpose of "fanning into flames the dying embers of religious hatred for political advantage and plunging our peaceful villages and towns into neighborhood strife and enmity."

"The fact that Senator Watson," the letter continues, "has been assigned to rural communities for most of his speeches in the state indicates that the strategy directing his employment is the plan of the candidates or committeemen from Maine.

"That Senator Curtis, your candidate for Vice President, is to visit Maine for the campaign is proof that the worthiest and ablest of your party is available to you. Your acceptance of Senator Watson is an ally to your candidacy compels the belief that successful Republicanism in Maine is believed to require an alliance with the champions and leaders of religious hatred."

WORLD'S LARGEST LINER UNDER CONSTRUCTION

London, Aug. 31 (AP).—Uncertainty regarding the size of the new White Star liner under construction at Belfast for use in the Southampton-New York service was cleared up today by the company's announcement that the vessel will have a displacement of 60,000 tons. It will be the largest liner in the world and will be completed in three years at a cost of about £6,000,000.

While rumors are current that the Cunard Line also plans to build a gigantic vessel, officials of the company said no decision had been reached in regard to the matter. They admitted, however, that it is being considered.

NAPANOCH INMATE DIED WHILE REPAIRING ROAD.

Harry Helwick, inmate of the Napanoch Institution for Defective Delinquents, died of sunstroke Wednesday while helping to repair the road in the vicinity of the covered wooden bridge at Napanoch.

Bandits Massacre Train Guard.

Mexico City, Aug. 31 (AP).—Dispatches to Excelsior say that all but one of a detachment of soldiers guarding a train in the state of Morelos were massacred by bandits who held up and robbed a passenger train between the towns of Cuautla and Puente De Extla last night.

Barber Shops Closed Monday.

All union barber shops in this city will close all day Monday, September 3, to observe Labor Day.

Hoover Ironing Out Rough Spots

Soon Will Be Able to Devote More Time to Larger Matters of Policy—Machold Tells Him New York State Will Go Republican.

Washington, Aug. 31 (AP).—Herbert Hoover is finishing up rapidly the job of familiarizing himself with all of the details of the Republican campaign organization and ironing out the rough spots which frequently are found after the setting up of such an extensive human machine.

Soon he will be able to devote a greater part of his time to larger matters of policy and his own work in the fight he is waging for the presidency. However, he will continue to keep close control over the party organization and will hold frequent consultations with those directing the various parts of it.

After an unusually strenuous day yesterday, the Republican standard-bearer had only a few engagements for today, chief among those invited to see him being F. M. Prince of Boston, a close friend of the late Colonel George Harvey.

With William H. Hill, chairman of the Hoover-Curtis campaign committee in New York, and H. Edmond Machold, chairman of the Empire State Republican committee, the nominee yesterday went deeper into the New York situation. Machold, who recently was selected to succeed the late George K. Morris, said he told Hoover New York state could be counted on to go Republican despite the claims of John J. Raskob, chairman of the Democratic National Committee.

"Dry" Issue in New York.

Asked about the effect of the prohibition issue in New York state, Machold said that unquestionably this issue would loom larger in New York city than in any other section of the country. However, he expects the upstate dry vote to counteract the downstate wet vote.

Hoover also received further assurances about Minnesota from Representative Walter F. Newton, of that state. These supplemented those given to the nominee during his visit last week to Cedar Rapids, Iowa.

The terrific heat in which Washington has sweltered during the week since the return here of Hoover from California has caused him some discomfort, but he has stood the strain of long hours of work rather well. He is happy to be in his new headquarters where he has ample working space, and also room to see visitors, and for his somewhat enlarged office force to function with the minimum of effort.

He plans to keep on the job over Saturday, but will take a rest Sunday and probably on Monday. He said that not only will he make no address on Labor Day, but that he will issue no statement to the voters.

Doyle Stunned By Lightning

Abeel Stret Man Stunned by Bolt of Lightning While Sitting on His Back Porch Thursday Evening—Returns to Work.

Raymond Doyle, a painter residing at 165 Abeel street, was rendered unconscious by a bolt of lightning during the storm that broke over Kingston early Thursday evening. This morning he had recovered from the shock and was able to return to work.

At the time he was sitting on the porch busy with some steel tools that he had on his lap. Suddenly there was an extremely vivid flash of lightning accompanied by a terrific crash of thunder and Doyle was hurled from his chair.

A hurry call was sent to Dr. Frank L. Eastman who attended the injured man. Dr. Eastman said that Doyle had been rendered unconscious by the shock for fully ten minutes. That Doyle was not killed is a miracle.

At the time that Doyle was rendered unconscious by lightning a large ball of fire was seen to drop from the skies into the waters of the Rondout creek. The crash of thunder was terrific and caused many houses to shake and vibrate for several seconds.

No Mail Delivery Here Labor Day

Labor Day will be observed as a holiday by the local post office department on Monday and there will be no delivery of mail on either the rural or city routes. All of the windows in both the Central and sub stations will be closed all day, but the lobbies will be open for the convenience of box holders. There will be the usual holiday collection of mail Monday.

MAN'S NOSE BROKEN AND CARS DAMAGED IN CRASH

Thursday evening the cars driven by Lawrence J. Blake of Liberty street and James P. Martin of West Chestnut street came together on Broadway near the Central Post office, and both cars were damaged. Anthony Bowers of Abeel street, who was riding with Mr. Martin, received a broken nose and injuries to the face.

Four Subjects in Robinson Speech Of Acceptance

Candidate Talks About Farm Relief, Prohibition, Merchant Marine and Political Corruption — Attacks Those Who Call Smith a "Nullificationist."

Hot Springs, Ark., Aug. 31 (AP).—Farm relief, prohibition, merchant marine and political corruption were singled out last night as leading campaign issues by Senator Joe T. Robinson of Arkansas in accepting the Democratic vice presidential nomination.

He cited farm relief as perhaps the "most important" of the four and declared that Herbert Hoover, the Republican standard bearer, whom he described as the president's trusted advisor, was "perhaps more directly responsible for the failure of farm relief legislation" during the Harding-Coolidge administrations than any other single political leader.

The senator said that if a more effective plan than that comprised by the equalization fee proposal of the McNary-Haugen farm bill were discovered that it should be adopted, but that the "time has come, however, when an economic adventure is justified," in behalf of the farmer.

Explains "Dry" Situation.

Mr. Robinson, a consistent supporter of dry legislation in congress, opened his discussion of prohibition with the statement that "there has always been room in the Democratic party for those who differ as to the best means of promoting temperance and of suppressing the traffic in alcoholic beverages."

He reviewed the respective positions of the Democratic and Republican platforms on prohibition; declared the Houston convention had recognized that Democracy was neither a prohibition nor an anti-prohibition organization and launched an attack against those who have referred to Governor Smith, the party's presidential nominee, as a nullificationist.

"Can it be said," he declared, "that because Governor Smith believes that without returning to the old evils of the saloon, temperance and respect for law can be promoted through changes in the existing system, he is a nullificationist and an enemy of the constitution? Such arguments impeach the intelligence of their authors.

Power to Change Constitution.

"It is recognized that the people constitute the reservoir of all political power and have the right in the constitutional manner, to call for changes in either or both the constitution and the law. The executive has no power to modify either.

"It is in no sense an attempt at nullification to suggest changes in the constitution or the law. Nullification consists in refusal or wilful failure to enforce."

"Corruption is the red signal of decadence," he said in reviewing disclosures in recent years by senate investigating committees, adding:

"The Democratic party pledges itself to 'rescue the government from those who have betrayed their trust by disgracing it'."

Attitude Toward Farmers.

Recapitulating the events of the last eight years the senator contended the record disclosed that the Republican party "has admitted the urgent character of the agricultural problem."

"The facts prove also that the Republican party," he continued, "is either incapable of successfully dealing with the question or has deliberately violated its promise to the farmers of the nation.

"It would seem that eight years have afforded ample time for action and that a political organization which has had every opportunity which the years could bring to obtain beneficial results should not now be heard to ask for a renewal of its lease on power merely to repeat the old promises which have been so often broken."

Mr. Robinson, a supporter of the McNary-Haugen bill, said that Mr. Hoover's present "position touching upon legislation for agricultural relief marks no material advance," and that the Republican nominee in his acceptance speech recognized the "persistence of the (farm) problem and what is more significant the failure of his party to advance 'a constructive program of relief'."

Among other things the senator said that the "wholesale frauds perpetrated by Republican officeholders since March 4, 1921," had prompted the Republican national convention to place in its platform a plank declaring in favor of honesty in government.

HOWARD SILVER INJURED AS AUTOMOBILE UPSET

Howard Silver of Brooklyn, who had been spending his vacation at Tannersville, received a compound fracture of the leg Thursday evening when the automobile in which he was riding turned over at West Hurley. Police headquarters were called and asked to send the ambulance and they notified the Mowers ambulance service which responded and removed Silver to the City of Kingston Hospital where his condition this morning was reported to be as good as could be expected. It is understood that none of the other occupants of the car was injured.

Flood Started In The Catskills

The Catskill Mail of Tuesday says:

While none of the streams which caused the sensational flood in southern Ulster, with Napanoch as its center, flow out of the Catskills, the news dispatches today continued to carry headlines pointing to great destruction in the "Catskill Flood." Persons summering at Catskill and in this county have received alarm telegrams from relatives and friends inquiring as to their safety, although they are located fifty miles or over from Napanoch. It needs a big stretch of imagination to call the hills on the north side of the Rondout valley at Napanoch the Catskills, while the towering and abrupt Shawangunk at that point are the real authors of the floods that so often sweep southern Ulster. The so-called Catskills in that section are mere foothills, while the Shawangunks rise to their loftiest and most precipitous heights at Ellenville and Napanoch. The Catskills had about as much to do with the Napanoch flood as the Green mountains, for instance. New York and Albany newspapers should get a clearer line on what is and what is not "the Catskills" in that section of the state. One of the dispatches in yesterday's papers had a New York, Ontario & Western train stalled at Parkhawack, which is eight or ten miles up the mountain from Napanoch and further than that from any railroad. Napanoch lies twenty-eight miles from Kingston and within six miles of the southern boundary of Ulster county. It is nowhere within fifteen or twenty miles of any mountain deserving of being classed as belonging to the Catskills.

The Shawangunks have a range extending from the river at Kingston almost to Port Jervis, and in the Ellenville section they rise to 2,000 feet or over, the northern sides being very precipitous and in many places like great cliffs. In times of floods scores of tiny streams or runlets suddenly rise to torrential dimensions down the sides of the Shawangunks, and it is this vast access of water, added to the rise of such streams as the Lackawack, Sandburgh, Beerkill and smaller creeks that create the danger.

According to the article in Catskill Mail, it is evidently feared in that village that the use of the term "Catskill flood", will harm the business interests of Catskill.

The flood did originate in the southern Catskills, where a cloudburst occurred and showered the region, especially in the vicinity of Peekamoose mountain. The waters sought a course through the Rondout valley and the Esopus. If the Catskill paper's statement were true then the flood waters would have had to run uphill as a study of a map of the region will reveal. A map, which clearly marks the contour of the flooded area, is published by the United States Geographical Survey at Washington and may be purchased for 10 cents.

SUNDAY PROGRAM FOR MAVERICK CONCERT.

The following is the program for the concert to be rendered at the Maverick, Sunday, September 2, at 4 p. m., daylight saving time:

Lillie Sanz-Collins, piano.
Flora Collins, soprano.
Georges Barrere, flute.
Paul Kefer, cello.

Concert Royal .....F. Couperin
(piano, flute, cello).
Rigaudon - Musette - Courante - Echos - Forlane
Sonata (cello and piano) ...Corelli
Prelude, Allemande - Aria, Gigue
Songs:
a. Im Treibhaus .....R. Wagner
b. Stehe Stille .....R. Wagner
c. L'Ane blanc .....G. Hue
d. Les Berceaux .....G. Faure
Scene from "Orpheus" .....Gluck
(flute and piano)
Diane et Acteon ....J. Ph. Rameau
Cantata (soprano and trio)
Recit, Air Gai - Recit, Air Vif - Recit, Air Tendre
Steinway Piano

SEAGER.

Seager, Aug. 30.—Mr. and Mrs. Walter Kittle returned to their home in Wallkill on Monday after a week end spent here.

K. Gould and daughter, Edith spent Tuesday and Wednesday in New York city.

Mr. and Mrs. Harold Vermilyea were Sunday guests of her parents, Mr. and Mrs. Joseph Bellows at Bedell.

Mr. and Mrs. William DuMond have moved from John Haynes's tenement house to the Reuben Ackerly house at Mapledale.

Mr and Mrs. George Armstrong of Mapledale were Sunday guests of George Anthony, Sr.

MARLBOROUGH

Marlborough, Aug. 30.—Mr. and Mrs. Doyley Hutchins and son, Cyril, have returned home after spending two weeks upstate at Glen Lake.

Miss Ruth Sears spent last week in New York city with friends and relatives.

Mrs. George Fowler and little daughter, Muriel, of Mt. Rose, spent Tuesday here.

Edward Gilbride of Poughkeepsie spent Sunday with Edward McCarthy.

Mr. and Mrs. Martin Mertes of Tucker's Corners visited Mr. and Mrs. John Downer on Saturday.

Howard Lynch of Flatbush spent the week end with his family here.

John Manion, Jr., is enjoying a motor trip to Canada and other places of interest for a week.

An informal reception was held on Tuesday evening in honor of the Rev. and Mrs. M. C. Cavell, who leave next month for New York city. The affair was held in the church lecture room. A program of an informal nature was featured. A large number of friends was present.

Miss Sara Newell spent the last part of the week in Kingston with friends.

Daniel J. Gaffney of New Paltz spent several days here this week on his farm.

Mrs. Clara Selden and Miss Imogene Palmer of Marlborough and Miss Louise Young of Esopus were entertained at luncheon on Wednesday by Mrs. William Hicks in Kingston.

Mr. and Mrs. Fred Overfield of Cornwall and Mrs. Anna Maddock and daughter, Alice, of Paterson, N. J., called on Mrs. Mary Baxter last week.

Sunday several of the members of the C. D. A., Court Santa Maria, of Marlborough, attended the excursion outing to Palisade Park. On account of the inclemency of the weather which prevented a number of the members to attend it was decided to hold another trip on Thursday when a large number enjoyed the trip and outing.

Miss Alice DuBois spent last week at Glen Lake.

Mrs. Elizabeth Heender of New York city is visiting her daughter, Mrs. Will Plank.

Mrs. Augustus Hof and son of New York, formerly of Marlborough, called on friends here last week.

Mrs. Mary Baxter and Mr. and Mrs. Fred Baxter and daughter, Lillian, and Mr. and Mrs. Everett Baxter and daughter motored to Catskill on Tuesday.

Public hearings of the applications of the Diamond D Bus Line, Inc., of Marlborough and Harry Elliott of Highland for extension of their bus routes were held by the Lloyd board in the hall of the Lent building at Highland on Tuesday evening, August 28. The applications of both bus lines is for the extension of their routes over the newly built highway across the new Mid-Hudson bridge, into the city of Poughkeepsie. Petitions for hearing have been in for some time. After the action of the town board the matter will have to go before Poughkeepsie authorities.

Mr. and Mrs. Lemuel Conn have returned after spending a two weeks' vacation in Sullivan county.

About 15 children were received at the toxin anti-toxin clinic in Marlborough on Friday. Dr. A. S. Ferguson and Dr. W. B. Harris administered the serum.

Milton Hill of Westover, Md., visited at the home of Miss Sara Steffins last week.

Mr. and Mrs. John Kidle of Detroit, Mich., are visiting Mr. and Mrs. Albert Elgee on Bingham street.

The Misses Velda Ennist and Virginia Evert attended the wedding of their cousin at Great Barrington, Mass., on Saturday.

A petition signed by a great majority of the taxpayers of the village of Marlborough was filed with the town clerk, August 16, asking for an improved street lighting system. The petitions which were circulated by a member of the field staff of the Central Hudson Gas and Electric Company during the past two months have been signed by a large number of tax payers.

Quantities of concrete slabs are now being shipped from the Terry-Trench plant to New York city and other points in the Metropolitan district. The slabs have turned out to be very well suited for certain building operations and there is a good demand for them, it is said. Many more men have been taken on at the plant since it became apparent that there was going to be a demand for the slabs.

Mr. and Mrs. E. W. Carpenter spent last week at Asbury Park, N. J.

Mrs. George Clark and daughter of Brooklyn are visiting Mrs. Clark's mother, Mrs. John Valentine.

Mr. and Mrs. James Weeds entertained relatives from Brooklyn and New York city on Sunday.

Mr. and Mrs. Louis Cook and son of West Orange, N. J., are visiting Mr. Crook's mother, Mrs. J. L. Crook, of Grand street.

Joseph Swartz purchased a new Chevrolet truck from the Smith garage in Highland.

Mr. and Mrs. William Berrian of Orange Lake called on friends here on Friday.

Harold Quimby of Brooklyn is spending an indefinite time here with his family at their summer home.

Charles Brogan of New York city spent the week end at his home here.

Mr. and Mrs. P. J. Gallagher and children are visiting friends and relatives in Syracuse.

Mr. and Mrs. Edward Cook and son, Edward Jr., of Brooklyn are visiting Mrs. Cook's parents, Mr. and Mrs. Thomas Mackey.

Aggravating

A New Yorker, on a rainy day, hurrying up from the subway, slipped on a brush left by a street cleaner and fell right into a puddle. As he got up, with fire in his eyes, he saw in front of him a toothpaste advertisement—"Comes out of the tube and lays flat on the brush."—Rehoboth Sunday Herald.

For three quarters of a century

Sales now largest in history

The REAL, GENUINE AND ORIGINAL

C & C

PALE DRY GINGER ALE

FIRST COMPARE the QUALITY THEN COMPARE the PRICE

CANTRELL & COCHRANE Dublin, Belfast, New York.

LEON BLANKFIELD
DISTRIBUTOR
KINGSTON, N. Y.

Sale of School Shoes

98c
Infants' Plain Patent Leather One-Strap.
Sizes 5-8—98c

$2.98
Children's Patent Leather Lace Shoe with Beaver Top, Square Breasted Rubber Heel.
Sizes 8-11—$2.98
Sizes 11½-2—$3.49

$2.49
Children's Black or Tan Lace Shoe. Rubber Heel.
Sizes 8½-11—$2.49
Sizes 11½-2—$2.79

$3.49
Children's Tan Calf Blucher Oxford trimmed with Stroller Tan Inlay. Rubber Heel.
Sizes 11½-2—$3.49
Sizes 2½-7—$3.98

$1.98
Little Gents' Black Oxford. Composition Sole. Rubber Heel.
Sizes 11½-2—$1.98
Sizes 2½-7—$2.49

$2.69
Little Gents' Black or Tan Oxford. Rubber Heel.
Sizes 9-13½—$2.69
Sizes 1-3½—$2.98

. . . That Your Child May Head Its Class in School Shoes . . .

The difference that shoes make in a child's appearance, lessons and games at school is the difference between One Pair of Shoes and TWO PAIRS of Kinney Shoes that cost no more.

"KINNEY'S LOW PRICES MAKE 2 PAIRS POSSIBLE"

Kinney Shoes
MADE BY G. R. KINNEY CO. 5 BIG FACTORIES

306 Wall Street

$2.49
Children's Patent Leather Pump. Rubber Heel.
Sizes 8½-11—$2.49
Sizes 11½-2—$2.98

1.79
Infants' Patent Leather Blucher Oxford. Wedge Rubber Heel.
Sizes 5-8—$1.79
Sizes 8½-11—$1.98

TWO PAIR GIVE DOUBLE LOOKS and TRIPLE WEAR

Service and the Mail Order House

Automobiles, radio sets, tires, pianos and other similar things require service—not only at the time you buy them, but more or less throughout their lives.

There are, of course, other things you buy where service is not a factor. But why send away for tires? The post office will not demount your old tire, mount the new one, inflate it to the correct pressure, examine your wheels for alignment, keep your rims free from rust and then at regular intervals inspect your tires for tread cuts and minor injuries. They don't keep free air and water on tap and maintain road service.

We do all these things.

Moreover, we'll sell you a Goodyear Pathfinder tire—a quality product of the world's largest tire factory and at a price as low as that charged by the mail order house.

Remember—no delay—no postage or express—no hand labor on your part and you see what you're getting before you buy.

We are here—at your call, every day in the year—for Service.

BERT WILDE, Inc.
Goodyear Service Station
584 Broadway Kingston, N. Y.

MORE THAN TWO MILLION PEOPLE Have Bought DODGE BROTHERS MOTOR CARS

And new thousands of Dodge Brothers owners are joining these millions every week.

Production and sales continue steadily to mount. Dodge Brothers vast and imposing factory resources continue to expand.

Faith in the integrity and progressive genius of Dodge Brothers continues to entrench itself more deeply than ever in the public consciousness.

It becomes increasingly evident that Dodge Brothers great and distinguished past is steadily projecting itself into a still more illustrious future.

A good name becomes better still with every motor car that is shipped from Dodge Brothers Works.

Style has joined hands with dependability, in the swift advance of Dodge quality to higher and ever higher levels.

Dodge Brothers three great Sixes—The Standard, The Victory and The Senior—exemplify today the logical and brilliant flowering of those sturdy ideals on which Dodge Brothers Works was founded fourteen years ago.

J. R. BENNETT
36 St. James Street, Kingston, N. Y.
Telephone 2123

Liberia President Denies Coercion

President of African Republic Says His Government Was Not Coerced by United States Department of State in Giving Rubber Concession To Firestone Company.

(By C. D. B. King, President of Liberia.)

Monrovia, Liberia, Aug. 31 (AP).—I have noted with surprise the alleged statements made in an address delivered at the Williamstown Institute of Politics by Professor Raymond D. Buell, particularly the suggestion made therein that the Liberian government was coerced by the United States Department of State in the matter of he Firestone rubber concession and the seven per cent loan of 1927.

This suggestion is without any foundation in fact. The approach to the agreement was made by the private enterprise of Mr. Firestone and neither directly nor indirectly was any influence brought to bear upon the government of Liberia by the Department of State or any other department or official of the United States compelling the granting of the Firestone concessions.

The fact that the negotiations between Mr. Firestone and the Liberian government were protracted over a period of two and a half years should conclusively show that there was no coercion, but rather that full consideration was given to the views of each party by the other.

In respect to the loan of 1927 internal economic conditions growing out of the World War dictated to the government of Liberia the propriety and necessity of funding its indebtedness and reorganizing its finances.

In the negotiations between the government of Liberia and the Finance Corporation of America there was no participation by the Department of State and the only reference in the agreement to the government of the United States is the provision for the designation by the president of the United States of a financial adviser.

Up to the present the effect of this loan in addition to stabilizing our finances has been to give greater internal strength to the government of Liberia and to avert alien intervention in our domestic affairs upon grounds which imperialists usually advance for this purpose. The country generally is satisfied with the policy which has been pursued by the administration.

The statement of Professor Buell that the scheme involves the control of Liberia by American officials is untrue. There is under the loan agreement, as has already been pointed out but one official, the financial adviser, designated by the President of the United States upon the request of the government of Liberia, and even this designation is not final unless acceptable to the President of Liberia.

Nothing in the Firestone agreement obligates the government of Liberia to impress labor for the company even should an occasion to do so present itself. On this point the government of Liberia would welcome an investigation on the spot by an impartial commission.

This apparent attempt to bring Liberian affairs in an unfavorable light before the American people, as a factor in the present political controversy, is much to be regretted.

The preceding statement by President King was sent to the Associated Press in response to a request for comment on Professor Buell's speech at the Willamstown Institute of Politics on August 29, charging that the United States Department of State had caused Liberia to accept the terms of the Firestone rubber concession.

RAIL AND AIR PASSENGER SERVICE INAUGURATED

Philadelphia, Aug. 31 —(AP).—Coordinated rail and air passenger service, operated on definite schedules, will be inaugurated in the United States tomorrow, when the Transcontinental Air Transport, Inc., through its subsidiary, The Northwest Airways, Inc., will begin the operation of passenger-carrying airplanes between Chicago and the twin cities, Minneapolis and St. Paul, connecting at both terminals with through limited express trains to and from the east and west.

Announcement to this effect was made today by the Pennsylvania Railroad, one of the participants in the new service.

The announcement said the new rail-air route would save an entire business day on through trips between eastern cities and points west of Minneapolis and St. Paul.

PAYS DEATH PENALTY FOR KILLING TEACHER

Ossining, N. Y., Aug. 31 (AP).—Martin Miller, 22-year-old negro, was executed in Sing Sing prison last night for the murder of Mrs. Helen Kimball, young Brooklyn teacher.

After his last meal which he ate with apparent enjoyment Miller asked for a strong, black cigar. "Let me smoke that and I'll be ready," he said a short time before he was led to the electric chair. He spent his last hours praying with the Protestant chaplain of the prison and then walked steadily to his death.

SUPERVISORS' COMMITTEE VIEWING HIGHWAYS

The committee on state and county highways of the Ulster county board of supervisors, with County Superintendent J. F. Loughran, are on a trip through Denning, Wawarsing, Rosendale and other towns viewing the condition of the highways that were damaged by the flood caused by the cloudburst on Sunday.

SCHOOL OPENING SALES IN ALL APPAREL DEP'TS

Ladies' Sample Neckwear at Big Reductions.

LADIES' Tailored and Fancy Collar and Cuff Sets, both lace and linen, also Vestees. Value 98c. VERY SPECIAL 59c

LADIES' Very Fine Lace Collar and Cuff Sets, also Vestees. Value $1.59. SPECIAL 98c

EVERYTHING for EVERYBODY
ROSE AND GORMAN
KINGSTON'S LARGEST STORE

Saturday Last Day of Toilet Articles Sale

50c Amolin Powder 43c
$1.50 Chamois $1.00
75c Princess Pat Face Powder 63c
$1.45 Coty's Dusting Powder $1.29
25c Creme de Mecha 21c
10c Lux Toilet Soap, 3 for 22c
10c Palm Olive Soap, 3 for 20c
$1.50 Houbigant's Dusting Powder $1.00

Charming New Fall Hats

CLOSE FITTING STYLES in all NEW COLORS

$5.00

ATTRACTIVE NOVELTY FELT HATS IN A VARIETY OF NEW COLORS. VERY BIG VALUE $2.98

NEW APPAREL FOR SCHOOL OPENING

Everything the Youngster Will Need from Head to Toe:

Children's School Needs

CHILDREN'S WASH FROCKS, in neat printed fabrics, percales, batiste, ginghams, chambrays, rayons, long and short sleeves, one and two piece garments, all wanted shades, sizes 7 to 14.

$1.00, $1.59, $1.97 to $3.97

CHILDREN'S WORSTED DRESSES

In jerseys, checks and plaids, wool poplins and novelty fabrics, all wanted fall shades, sizes 7 to 14.

Prices $5.97 to $10.97

CHILDREN'S MIDDY BLOUSES

All white, regulation, long sleeves, wide hem, sizes 6 to 22. Values to $1.49.

Special $1.00 each

CHILDREN'S ATHLETIC BLOOMERS, in black sateen, black cotton, poplin and navy blue serge, sizes 10 to 22. These garments are full cut, measuring 72 in. around, giving full stride and free movement, belt measure adjustable, the best athletic bloomer on the the market.

Black Sateen ..... $1.59 & $1.97 ea.
Black Poplin ..... $2.97 ea.
Navy Blue Serge .. $2.97 & $4.97 ea.

CHILDREN'S COTTON BLOOMERS, in muslin and stripe madras, white and colors, sizes 6 to 14, full cut, most excellent garment. Each 59c

CHILDREN'S COLORED MIDDIES in copen blue, material Palmer linen, white trimming and emblem on sleeve, sizes 8 to 22. Each $1.97

CHILDREN'S NAVY SERGE AND WOOL PLAID SKIRTS, with muslin bodice top buttoned on. Size 6 to 14. Price, each ..... $1.97 & $2.97

CHILDREN'S MUSLIN AND BATISTE SLIPS, tailored and trimmed, sizes 6 to 14 ..... 59-79 to $1.59

CHILDREN'S RAINCOAT SETS, consisting of hat and coat, absolutely waterproof, all seams, stiched and gummed, all the wanted colors, red, blue, green and black. Sizes 4 to 14. Price $6.47

BASEMENT DOLLAR ITEMS

Just For Saturday

BRIDGE LAMPS, the very latest designs with parchment shades, bronze or polychrome standards $1.00

FOOT STOOLS in natural wood, with cane bottoms, Very durable $1.00

END TABLES, painted with mandarin red and jade green, some with magazine racks in bottom $1.00

TABORETTES, made of all steel, painted in assorted colors, with printed designs on top $1.00

FERN STANDS, made of angle iron with copper color bowls in top, every one painted $1.00

SMOKING STANDS, all cast iron, painted in jade green and red, edged with gold, exceptional value $1.00

MIRRORS, with polychrome frames, some with pictures on sides or ends, some plain, a good clear glass .. $1.00

SERVING TRAYS, glass bottom and novelty edging, assorted colors. $1.00

BED LAMPS, with silk shades, assortment of colors, all wire frames $1.00

RELISH DISHES, colored glass insets, silver nickel holders, a real bargain at $1.00

SCHOOL SUPPLIES IN BIG VARIETY

PENCIL BOXES, 25c to $2.00. The most complete line you can find, boxes with lock and key, genuine leather boxes with gold corners, some are complete with drawing tools, a small leather case with zipper closing for the older girl and boy.

NOTE BOOKS—A Very Special Value—a loose leaf note book with stiff cover regulation high school size, complete with filler 29c

FLEXIBLE LEATHER LOOSE LEAF NOTE BOOK with inside pocket, large size 89c
Small size 75c

SCHOOL BAGS

A small bag with painted cover to delight the kindergarten children to begin with and a fine genuine cowhide brief case for the high school student to finish. In between are bags and brief cases of all kinds to suit every possible taste.

Priced from 29c to $8.00 Each.

Large Giant Ten Cent Paper Pads at 8 Cents Each.

SCHOOL HOSIERY

MISSES' SPORT HOSE, excellent for school and sports wear, in plaids, diamond and other patterns, silk and cotton mixtures. Pair 50c

BOYS' SOCKS, new patterns in sport socks, cotton or silk and cotton mixtures ..... 50c & 59c

CHILDREN'S SOCKS—Cotton, silk or silk and cotton mixtures, stripes, plain colors with contrasting cuffs, 35c; 3 for $1

KAYSER AND GORDON HOSIERY

GORDON V-LINE HOSIERY—An all silk hose from top to toe, medium weight, reinforced foot and garter top, with the distinctive V-Line heel in the exclusive Gordon shades $2.50

KAYSER HOSE Medium weight silk, with the Kayser slipper heel, silk to hem, cotton top and foot, in all the newest shades $1.65

SCHOOL SHOES

FOR BOYS, $3.50 TO $5.00.
FOR GIRLS, $2.50 TO $5.00.

UNDERPRICED UNDIES

Girls' Nainsook Union Suits

Reg. 50c value, sizes 4 to 12

39c

Ladies' Rayon Underwear

Bloomers, Vests and French Pants, tailored with reinforcements, pink, peach, white, nile and maize. Regular $1.50 and $1.75 value.

Specially Priced at $1.00

Ladies' Glove Silk Pants

Yoke front and cuff knee.

$3.00

DRAPERY SPECIALS

85c MARQUISETTE PANELS, 40 in. wide, fine quality marquisette curtain panels, natural color, with heavy rayon silk fringe. Special each 59c

$1.59 RUFFLED CURTAINS, white and cream ruffled curtain sets, fine plain marquisette with valance and tie backs to match, no dressing. Special, set $1.00

25c CRETONNES, yard wide, light and dark colortones, floral and bird designs. Yard 16c

85c RUFFLED CURTAINS, full size fine voile ruffled curtains, white and cream, with tie backs to match. No dressing. Special pair 59c

Draperies 2nd floor.

SPECIAL

$1.39 BED SHEETS, 81x99, seamless, full bleached, deep hem. Special $1.00

39c Hemstitched Pillow Case, 45x36, bleached deep hem. Special 27c
4 for $1.00.

29c Turkish Towels, heavy absorbent quality, soft yarn, colored plaids. Special 19c
6 for $1.00.

17c Unbleached Sheeting, 36 in. wide, white oak quality, extra heavy. Special 13½c
8 for $1.00.

$1.29 Bed Spread, 80x105, colored rose and blue, good weight. Special $1.00

SEE THESE BIG VALUES IN RUGS

AXMINSTER RUGS, 27x52, strictly all wool. Special $2.79

EXTRA HEAVY INLAID LINOLEUM, suitable for kitchen, hall or bath room, 10 good patterns. Reg. $1.75. Special per yd. $1.19

FELT BASE FLOOR COVERING, enamel finish, Nepousit make, 6 good patterns. Special per yd. 39c

AXMINSTER RUGS, 9x12, seamless, in Oriental and floral designs, 10 good patterns. strictly all wool. Special $29.98

EXTRA SPECIAL IN BIGELOW HARTFORD SERVIAN RUGS, 8x12, color goes through to back like an Oriental, 8 good designs. Reg. $135.00. Special $97.50

Kingston Daily Freeman.

Per Annum in Advance by Carrier ... $7.00
Eighteen Cents Per Week.
Per Annum by Mail ... $5.00

Entered as Second Class Matter at the Post Office at Kingston, N. Y.
Published by Freeman Publishing Company, Freeman Square, Kingston, N. Y.
Jay E. Quick, President. A. W. Hoffman, Vice President and Editor. Barnhart Harry Dubois, Treasurer. Address, Freeman Square, Kingston, N. Y.

Member of The Associated Press

The Associated Press is exclusively entitled to the use for republication of all news dispatches credited to it or not otherwise credited in this paper and also the local news published herein.
All rights of republication of special dispatches herein are also reserved.

Member American Newspaper Publishers' Association.
Member Audit Bureau of Circulations.
Member New York State Publishers' Association.
Member New York Associated Dailies.
Official Paper of Kingston, N. Y.
Official Paper of Ulster County.

Please address all communications and make all money orders and checks payable to Freeman Publishing Company, Freeman Square.

Telephone Calls
New York Telephone Main Office, Rhinebeck 2200. Uptown Office 322.

KINGSTON, N. Y., AUG. 31, 1928.

AN AMUSING EXHIBIT

There are some amusing features in the findings of Chicago's special grand jury to investigate the Crowe-Thompson machine. It seems that the "some 200" persons on the city's payroll for electioneering in the interests of the said machine included several negro preachers. One of these, the Rev. Charles H. Clark, Baptist, who was described as good-natured, fat and grinning on the stand, seemed to be proud that he was a "payroller" and appeared to be convinced that he had performed great public service in inducing his parishioners to vote as Mayor Thompson wished. The "dark complected" parson proudly confessed that he got a salary for "investigating" under instructions from the City Hall. Asked what his investigation consisted in, he answered: "Well, I kinda looked ovah the candidates. Looked 'em ovah and advised my congregations and friends who I thought they ought to vote for—who was the good men, you know." Asked if he recommended the candidates named by the local Republican machine, he promptly answered: "Of coase—I sho did."

This is mere amusing froth on the surface, as it were. In descriptive reference to Chicago's political cesspool itself, the Chicago Tribune employed such terms as the following: "The scoundrels, blacklegs and professional pickpockets. Treasury raiders, till tappers, exploiters of women, card sharpers, commission killers, per diem gunmen, contract bombers and percentage kidnappers used all their violence to nominate a ticket which would be good for four years more of this, and all the combinations of politics, crime and vice. ** Nothing more than rapine, grand larceny and degeneracy, sadism, privileged murder and systematized extortion." A dark picture but little brightened by the smile-provoking contributions of the negro preachers.

COST OF AN EYE.

A verdict of $23,000, has been rendered against a New York storekeeper for selling an air rifle to a child, contrary to law. It is a misdemeanor to sell such a weapon to anyone under the age of 16. Richard Kevans, 13 years old, bought an air rifle from William Markowitz without his parents' knowledge. When he took it home, his mother tried to return it, but the storekeeper refused to take it back. She then forbade the boy to use it, and hid it from him, intending to give it to him again when he was old enough. One day when the mother was away, Richard found the gun, started shooting with it in a neighbor's cellar, and shot out the eye of a seven-year-old child. That child gets $20,000, and his father $3,000.

It is a drastic verdict, as a business man will agree. Parents will not resent it. Perhaps the case will persuade parents everywhere to be more careful about what their children play with. It may also give merchants and manufacturers a new light on children's playthings.

The merging of the Capital Terminal of New York with the new American Motor Transportation Company opens a new era in American transportation. Eastern cities will be linked up with western. When contemplated extensions are made and 150 small interior companies are brought into the combination, operations will cover 70,000 miles a day. It will soon be possible to ride from the Atlantic to the Pacific in a continuous chain of motor busses. Similar connections should be made on almost any north-and-south route from Canada to Mexico. It will be easier than ever to get around—and harder to remain at home and attend to business.

Arthur Ruhl, a travel-writer who has written much about Latin-America and probably understands it as well as any American, says most of our diplomatic difficulties with our Latin neighbors are due to the "tactlessness" of our diplomats. He holds this true especially in Central America. Our representatives there, he complains, often fail to appreciate the importance of their posts and to conduct themselves accordingly. Looking down on the natives they are accredited to, they treat them as Mr. Ruhl points out that these posts are extremely important because they involve the understanding and vital interests of each other's problems.

A dispatch from Trebizond, Turkey, informs us that snow is falling there for the first time in history. The people have driven and look upon it as an expression of Allah's wrath at the official substitution of the Latin letters for the Arabic alphabet in which the Koran was written. From this point of vantage it would be interesting to know how the weather experts and meteorologists explain this first snowfall.

One of the notable but often forgotten admonitions in Washington's Farewell Address was an appeal to his countrymen to avoid excesses of party rancor. Parties are necessary and desirable, but partisan zeal often goes wrong, reducing great and serious issues to petty personal squabbles. The nation should be sufficiently grown up now to do better.

THAT BODY OF YOURS

BY

James W. Barton, M. D.

(Registered in accordance with the Copyright Act.)

LIFE, LONG AND FULL.

Our insurance people tell us that less than five percent of folks who reach the age of sixty-five are in a position to support themselves financially.

It is naturally gratifying to see how civilized nations are attacking the problem of looking after elderly people.

However the real truth of the matter is that we have more old people in proportion to the whole population than at any previous time. In India, we are told, the expectation of life at the present time is not more than twenty-five years. "Life is hard, and the great majority are cut off in infancy, in childhood, or in early adult life." Few reach old age.

But under conditions of western civilization, life is much more favorable and large numbers survive to old age.

Even in 1840 the expectation of life in England and America was forty, and today it is fifty-eight. Half of the population born today may expect to reach the age of sixty-six; and one quarter to reach the age of seventy-seven.

You can see then that the problem of caring for the aged, calls for real statesmanship on the par of those in authority.

Now my thought in speaking about these elderly people is that the reason so many of them live to such an advanced age is because of the great advance that has been made in medicine.

Some folks sit back and say that it is because the world is getting wiser; it is learning more about sanitation, about the benefits of personal hygiene, about the right quality and quantity of food we should eat, about the benefits of exercise, the need for rest and sleep, the benefits of air and sunshine.

Now this is all true but all these advances were made in and about medical colleges, departments of chemistry and physics, and the physiological laboratories of our universities.

It is in these institutions, and by the bedside of patients, that all these things have been learned.

However there is this important point to remember. If so many of us are likely to live to old age, why not have it a full life besides a long life.

And a full life means that you must be well.

And to keep well you must just watch those three essentials, sleep, sufficient food and no more, and some daily exercise in the outdoors. This, with a yearly examination by your family doctor so that beginning ailments may be prevented or properly treated, should give the full life.

TWENTY AND TEN YEARS AGO.

August 31, 1908—Miss Anna M. Cahill and Durham Reynolds of Schenectady, married in St. Joseph's Church.

Lewis C. Bowen died at his home in Rosendale, aged 63 years.

August 31, 1918—The industrial workers of Kingston decided to collect fund to pay for memorial tablet to the boys who served in World War. The tablet was to be erected on the city hall grounds.

Charles E. Cruger of Poughkeepsie and Miss Marie R. Sanford of Pearl street, married at St. Augustine's Church at Ossining.

Charles W. Ritchie of Elizabeth, N. J., and Mrs. Grace S. Reed married at the bride's home in Highland.

NOTICE TO CREDITORS—In pursuance of an order of Hon. GEORGE F. KAUFMAN, Surrogate of Ulster County, notice is hereby given, according to law, to all persons having claims against D. Brodhead Hendricks, late of the City of Kingston, County of Ulster, deceased, intestate, to present the same with the vouchers in support thereof, to the undersigned, Minnie D. H. Dederick, the Administratrix of the estate of said deceased, at her residence, 276 Elmendorf street, in the said City of Kingston, Ulster County, New York, on or before the first day of October, 1928. Dated, March 22, 1928.

MINNIE D. H. DEDERICK,
Administratrix.

MAURICE W. ELTINGE, Attorney,
276 Fair Street,
Kingston, N. Y.

Flashes of Life Sketched in Brief

By The Associated Press.

New York—Some price agent is to be punished if Police Captain Edward Lenahan has his way. Police were summoned to "A terrible riot" in a theatre. They found a small audience listening to "Elmer Gantry." There was complete absence of turmoil. A man had risen from his seat and denounced the play as blasphemous. He was paid to do it.

Washington—California seems to be robbing it east. Not content with the best tennis players, track athletes and oarsmen, it leads in number of aviators. Official statistics give it 417 licensed pilots. New York is second with 228.

New York—William Collier, who is "just crazy" about Constance Talmadge, seems doomed to disappointment so far as having her for a daughter-in-law is concerned. That is, unless Connie is holding something back. Connie, on the way to Europe from Hollywood, was asked if she and Buster Collier were to wed. "How can I talk about marriage plans when I haven't any?" she said. "My only plans are picture plans taking me away from America for a whole year."

Sheffield, England—Sheffield policemen are inclined to think the chief constable doesn't know so much about sport. He has warned them not to play soccer; it too dangerous; they should play milder games, hockey, for instance.

New York—There's a furore in the cloak and suit trade over a novel about the industry, one of the authors of which was once a credit manager for a manufacturer who thinks he is libelled. The book tells of empty packing cases being nailed down so clerks would inventory them as merchandise. Some manufacturers tried to have the book suppressed. Assistant United States Attorney Mintzer read it and refused to take action. Meanwhile charges by one of the authors that he was beaten up were dismissed in court.

Berlin—Some physicians favor a proposal made by automobile clubs to place illuminated signs on the front of physicians' residences so they can be found quickly in case of emergency. The proposed sign is a triangular transparent bordered with red, showing a red cross on a white field, and below bearing the single word "ARZT" (doctor).

New York—In his twenty-eighth year the wish of a son of a railroad official to travel in a cab has been gratified. J. L. Eysmans, Sr., is vice-president of the Pennsylvania in charge of traffic. Junior is traffic manager of a stevedoring company. Finally Junior arranged things so he could ride in an electric cab out of the Pennsylvania station and then in a steam cab to Harrisburg. Five friends cheered him off and he wore overalls and cap.

Newark, N. J.—Benjamin Zager seems to have a great future as a detective. On his last day as taxi driver before joining the police force he did some heartbreaking detecting. A young couple chartered his cab. He decided they were eloping and he drove them to a policeman. They were sent home to obtain their parents' consent.

WEINER HOSE PICNIC AND DANCE SUNDAY

Weiner Hose Company members serving on the committee that is planning for the picnic and dance to be held at Maple Hill Inn, Sunday, September 2, are a busy group. It is the aim of the men to prepare an event that will eclipse former affairs of the kind held under the auspices of the hose company. Last year a number of picnics and dances were held to satisfy the large gathering that attended the initial one. It is contemplated having the coming picnic and dance surpass the former successes by a large measure. The program will go on regardless of weather conditions. Plenty of delicious refreshments will be served.

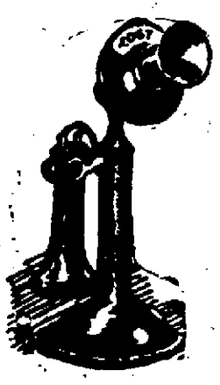

Every Telephone is a FREEMAN Want Ad. Agency

Phone 5000 or 5001 and we will be glad to help you with your ad.

FARM RELIEF - - - By John Cassel

PRIZE BULL BOLTED AT SYRACUSE FAIR.

Syracuse, Aug. 31 (AP).—A prize Guernsey bull which bolted as it was being led past Governor Smith at the New York State Fair gave those responsible for the safety of the Democratic presidential nominee and members of his family an anxious moment yesterday.

The Governor was in no danger, however, as the animal had passed him before it almost got out of the control of its attendant.

There was a wild scurrying of the crowd jammed around the nominee, however, as men, women and children cleared a pathway.

State Senator George Fearon of Syracuse assisted Mrs. Smith to get clear of the animal's path, but Mrs. Alfred E. Smith, Jr., for an instant seemed in danger. She stepped aside, however, as the crowd swept back.

The bull, which had been taken out of a cattle barn to be photographed with Governor Smith, was brought under control after it had bolted about 25 feet.

FACTIONS IN CHINA RESUME FIGHTING

Shanghai, Aug. 31 (AP).—Reports from reliable sources in Canton say the breach between Chiang Kai-Shek, representing the Nanking Nationalists, and the Kwangsi clique, controlling the Canton government, has reached the hostility stage.

Fighting is reported to have broken out between troops of the two factions in the southern part of Kiangsi province.

Observers believe that unless these hostilities are quelled quickly they are destined to result in an uprising of radicals in Canton and overthrow of the government there.

The Canton authorities have arrested 500 agitators since August 31.

Morals Count

The span of life is increasing and science claims the credit, but something is due to the fact that the good die young.—Brooklyn Times.

Dancing—afternoon and evening, rain or shine, at Maple Hill Inn, Sunday, Sept. 2, 1928—Weiner Hose Company Picnic.—Advertisement.

It is most sanitary!

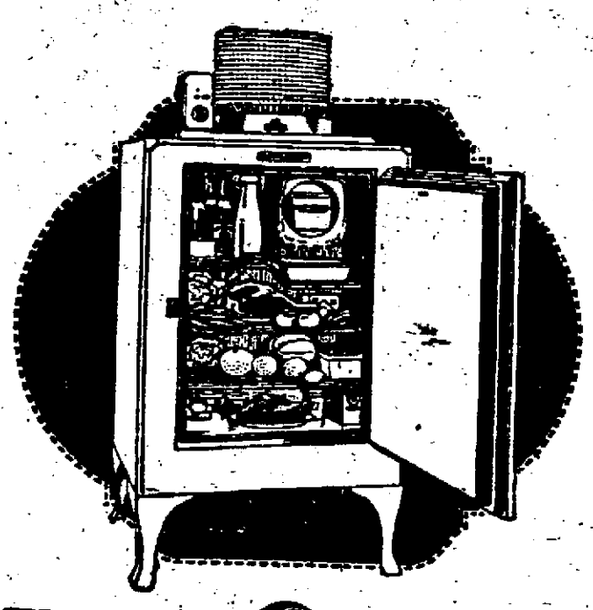

GENERAL ELECTRIC
Refrigerator

Miss Alice Bradley, Principal of Miss Farmer's School of Cookery in Boston, has written the following...

"I can truthfully say that in my experience I have never come across a refrigerator which is as sanitary as the General Electric. I suppose the fact that all the machinery is in one hermetically sealed casing accounts for that. There is no oil anywhere to catch dust, no crevices where it can linger, no fan to suck it into the mechanism.

"What people do not seem to realize is that there is a constant current of warm air, caused by the compression of the refrigerant inside the casing, rising from this top unit. This warm air current is powerful enough to keep a small pinwheel revolving and, like the heat from a radiator, it drives the dust away from the unit and prevents it from settling."

You should see these sanitary, quiet, roomy refrigerators. Study them carefully yourself. Come in today. Or send for a booklet.

Time payments can be arranged, if desired.

THE HOUSE OF QUALITY
STOCK-CORDTS INC.
KINGSTON, N. Y.

76-86 BROADWAY. TELEPHONE 198.

KANTROWITZ BOYS' SUITS
in the
"Junior University" Mode
With 1 Long and 1 Short or with 2 Shorts.
$8.95 to $18.50

BOYS' FOOTWEAR
GIRLS' FOOTWEAR
Health Lasts.
$1.75 to $5.00

KANTROWITZ CLOTHES
in the
"University Mode"
for
the well informed man!
Finest Worsteds
Finest Cassimeres
Kantrotwists
Featuring
2 Pants Suits
$22.50
—TO—
$35.00
ASK FOR DAVE.
D. Kantrowitz
46-48 No. Front St.,
KINGSTON.
"Where you meet your friends."

Kingston Coal Co.
ANNOUNCES THE FOLLOWING PRICES
EFFECTIVE SEPT. 1, 1928

EGG	$14.00
STOVE	$14.50
CHESTNUT	$14.00
PEA	$10.75

Per Net Ton Delivered Into Bins.

MAIN YARD
11 Thomas St., Tel. 593
O'HARA YARD
237 Foxhall Ave., Tel. 140
WATTS & TAMMANY YARD
77 E. Strand, Tel. 496
TELLER & TAPPEN YARD
Converse St., Tel. 452

READ WANT ADS

ELEANOR GUNN ON FASHIONS

Seed Pearls Again—Their Use on Handbags, Which Are of Antelope, Seasonal Variation of Calf, and Velvet.

New York—Yesterday's copy contained a casual reference to seed pearls. Today the theme is enlarged upon because of the interesting uses to which seed pearls are being put. There is, for instance, a very laudable desire to substitute them for marcasite, as an ornamentation for handbags, for their frames, and so on. Once well started on their way, there is no telling to what lengths this favor accorded to seed pearls may go.

Handbags continue to be of greatest interest to those who aim at being well-dressed, for one must have a great variety of them, or at least a sufficient variety to tune in with one's various costumes. Antelope leads for formal usage, while several varieties of calf have fallen into line, inspired, no doubt, by the popularity of box calf, that smart

Printed Sheer Velvet in Tones of Brown, Beige and Orange Makes This Gown. Both Upper and Lower Drapery Are Finished with Scallops and Confined with Jeweled Pins.

and durable variety. Rayneur, Boroso, and porcupine calf are among the newer additions to this fraternity.

While it is true that cabled reports of Paris openings deal largely with flat furs, the fox scarf is confidently worn for fall. The preference in fox runs to silver and cross pelts.

(Copyright, 1928, by Metropolitan Newspaper Service, New York.)

OUR DAILY PATTERN.

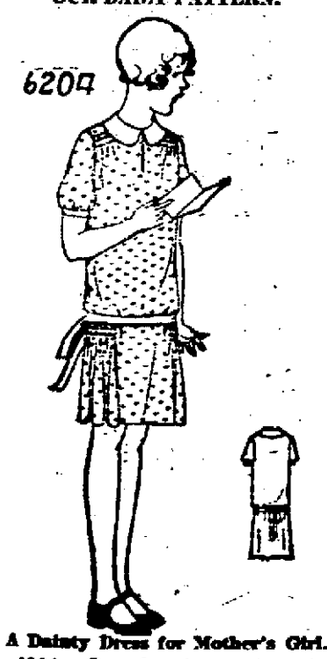

A Dainty Dress for Mother's Girl.

6204.—Dotted swiss, with trimming of organdy is here portrayed. This is an excellent style for soft materials, for zephyr, crepe de chine, pongee and georgette. The front of the dress presents rows of shirring below the yoke extensions and over the hips. Smocking could take the place of shirring. On a dress of natural pongee or white batiste it could be stitched with colored thread. The puff sleeve is girlish and pretty. One could omit the collar and finish the neck with a narrow bias binding. Crepe in pastel colors also China silk are nice for this style.

The pattern is cut in 4 sizes: 4, 6, 8 and 10 years. To make the dress for a 10 year size will require 2¼ yards of 36 inch material together with ⅛ yard of contrasting material for facing on belt, collar and sleeve-bands.

A pattern of this illustration mailed to any address on receipt of 12c in coin or stamps by the Pattern Department, The Freeman, Kingston, N. Y. Be sure to state the size wanted.

Fashion Book Notice.

Send 15c in coin or stamps to The Freeman for our up-to-date Fall and Winter 1928 Book of Fashions showing color plates, and containing 500 designs of ladies', misses' and children's patterns, a concise and comprehensive article on dressmaking, also some points for the needle (illustrating 30 of the various simple stitches), all valuable hints to the home dressmaker.

THE LATEST Ann Moore BAGS $2.98

STUDENTS' ADJUSTABLE Reading Lamps Complete $1.29

ON SALE SATURDAY Much Higher Priced Summer DRESSES $2.98

SATURDAY SPECIAL Sale of Usual $1.98 Moire HAND BAGS. $1

INFANTS' HANDMADE Madeira Dresses Exceptional Quality .. $1

VALUES TO $1.00 EARLY FALL Millinery .. MAIN FLOOR. $1.98

A STORE FULL OF NEW FALL MERCHANDISE AT
BIG CHAIN STORE SAVINGS

For weeks we have been preparing for the opening of the new season. Our staff of skilled buyers have selected only the most approved items of Fall apparel and furnishings for the home. Our large chain store buying assures our customers of the very lowest prices. SPECIAL SATURDAY SELLING of late summer merchandise at Greatly Reduced Prices.

STANDARD TOILETERIES AT REDUCED PRICES.

Conde Dusting Powder	49c
Resinol Soap	19c
Listerine Tooth Paste	23c
Armand Week End Set	25c
Orange Blossom Talc	25c
Maddie's Lemon Cream	45c
Richard Hudnut Toilet Water	$1

L. B. VAN WAGENEN CO.
KINGSTON'S ALWAYS BUSY DEPARTMENT STORE.

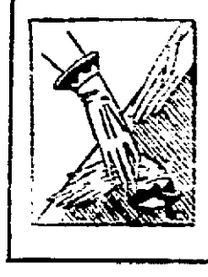

FALL MODES IN GLOVES

Just Arrived. A complete line of the new Fall gloves in smartly tailored styles of chamoisette, all new colors. Pair $1

EVERYTHING FOR THE SCHOOL GIRL
THE IDEAL SCHOOL DRESS

Genuine English Broadcloth in an excellent selection of new Fall patterns and colorings, featuring the new student collar and cuff which will be so popular with the school girl. Priced very low. $1.98

FOR THE KINDERGARTEN TOT

These charmingly styled little panty dresses of fast wash fabrics in a choice assortment of colorings. Sizes to 10 years. Usual $1.98 value $1.49

FOR GYM WORK
MIDDIES $1.00

Blue Serge Skirts
Fast color, pleated, sizes to 14 yrs..... $2.98

BRIEF CASES
Keeps papers in neat order, and encourages good work.. $1

BOYS' TOGS FOR SCHOOL
4 PIECE WOOL SUITS

Dark service mixtures in well tailored suits, one pair longies and one pair of knickers. Sizes to 17 years. A usual $12 value..... $7.98

EXTRA PANTS SUITS

Coat and two pair of knickers, just the thing for school or play for the boy who is growing rapidly..... $3.98

SCHOOL BLOUSES

Fine quality wash fabrics. Sizes to 16 yrs..... 59c

WOOL **Knickers** Well lined, strongly built, all service shades.. $1.98

GOLF HOSE Usual 50c 39c pr.

NEW FALL HATS
$5.00

Paris sponsored soleils in the new shades. Usual $10 values.

YOUTHFUL MATRONLY STYLES

Of felts and satins, the Fall shades of brown, black, navy and other new favorites. An unusual value at $2.98

FOR THE SCHOOL GIRL

Jaunty felts featuring the new eyebrow effects in vagabond style. All the new shades for Fall. Only..... $1.98

HEADQUARTERS FOR RAIN APPAREL

A SPECIAL **RAINCOAT** VALUE
$5.98

This special grouping of smartly tailored Trench models of simulated alligator and other popular leathers, also the new tweeds. Heavy beaver linings, all sizes and colors.

New Fall Apparel

Is arriving daily from the fashion centers to lead in the showing of what will be the approved modes for Fall wear.

EXCEPTIONAL DRESS GROUPINGS

GROUP I.
New Fall models in satin and satin and velvet combinations, also flat crepes, the ultra smart transparent velvet and other favorites. An excellent range of sizes. $5.00 to $10.00

GROUP II.
Featuring the Fall jerseys, French flannels and tweeds, stunning Fall models developed in all the above fabrics in a select range of colorings. $5.98 to $15.00

GROUP III.
A grouping chosen especially for the stylish stout, satins, crepes and georgettes in sizes 40 to 52. $10.00 to $19.75

FALL COATS FOR SPORTS, MOTOR TRAVEL
Smartly tailored from Fall new coatings, with fur or self trims. Featuring the new pocket and collar effects, all new Fall designs and colorings. $10.98 to $25.00

FASHIONABLE FALL HOSIERY

The Smart Net
Hose, full fashioned and silk from top to toe. A Fall favorite.
$1.79

SPECIAL FOR SATURDAY
PURE SILK
Slight unnoticeable imperfections permit this very low price.
69c pr. or 2 pr $1

BOYS & GIRLS' **GOLF HOSE** 50c

Children's Novelty PLAID HOSE Many colors, sizes 8½ to 10. Pair 59c

SPECIAL GOWN VALUES

PHILIPPINE
Gowns of the finest quality, round or V neck.
$1.29
Usual $1.79

CREPE GOWNS.
Extra heavy weight, the favored gown for cooler nights.
$1.00

EVERYTHING FOR THE HOME AT REMARKABLE SAVINGS.

Usual $2.25
RUFFLED CURTAINS
Full length, tie-backs to match. Special pr. $1.79

SHADEX SHADES
Guaranteed crackless and washable..... 59c

EVERYTHING IN FURNITURE
Complete finished ready for painting to match your home.

A FEW OF THE MANY VALUES.

Book Racks	$1.98
Foot Stools	$1.00
Beds, Colonial 4 post.	
Tilt Top Tables	$3.49
Telephone Sets	$4.98
High Chairs	$4.98
End Tables	$1.00

READY FOR COLD NIGHTS
Regular $5.00 Part
WOOL BLANKETS
Double bed size, rose, blue, tan, green, harmonizing satin bound edges $3.98
Double Blankets..$1.98
Comforters $1.98
Auto Robes $6.98

An Exceptional Value in **Bed Spreads, $1.98**
80x90 krinkle, all colors.

81x90 SEAMLESS **SHEETS**
Pure bleached, good quality.... $1

Mattress Covers
Single or double size..... $1

FABRICS FOR FALL

Are arriving daily. Here you will find assembled everything you will need for your Fall sewing at lowest prices made possible through our large chain store buying which permits us to deal directly with the mills.

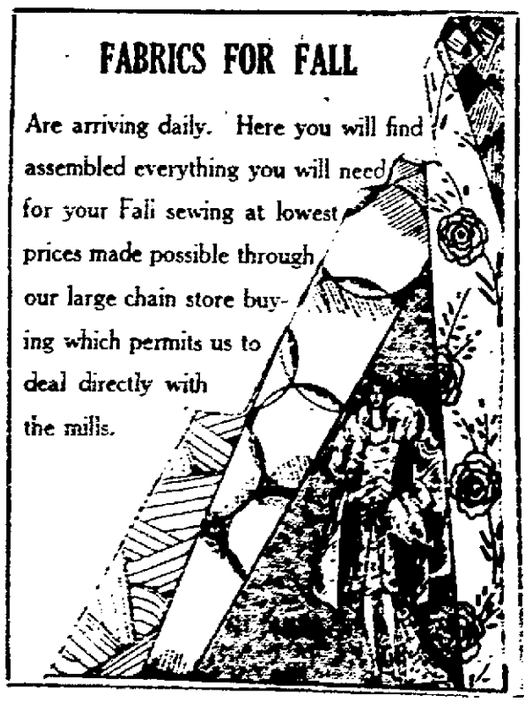

REAL VALUES FOR MEN
Fully Guaranteed
DRESS SHIRT $1
Guaranteed to fit, guaranteed not shrink, guaranteed to please you in every way. Surpasses any shirt obtainable at the price.
Values to $1.50

NEW TIES
Fall designs and colorings in silk ties, usually sold for far more..... 69c

FOR THE MAN WHO LIKES TO WORK ABOUT THE HOUSE

Usual $1.59 'Casey Jones'	Durable WORK	Extra Heavy WORK
Overalls	Shirts	Hose
$1.00	59c	19c pr.

The Marked Man

A Romance of the Great Lakes

By KARL W. DETZER

Copyright by The Bobbs-Merrill C
W. N. U. Service

GAS BUGGIES—A False Alarm.

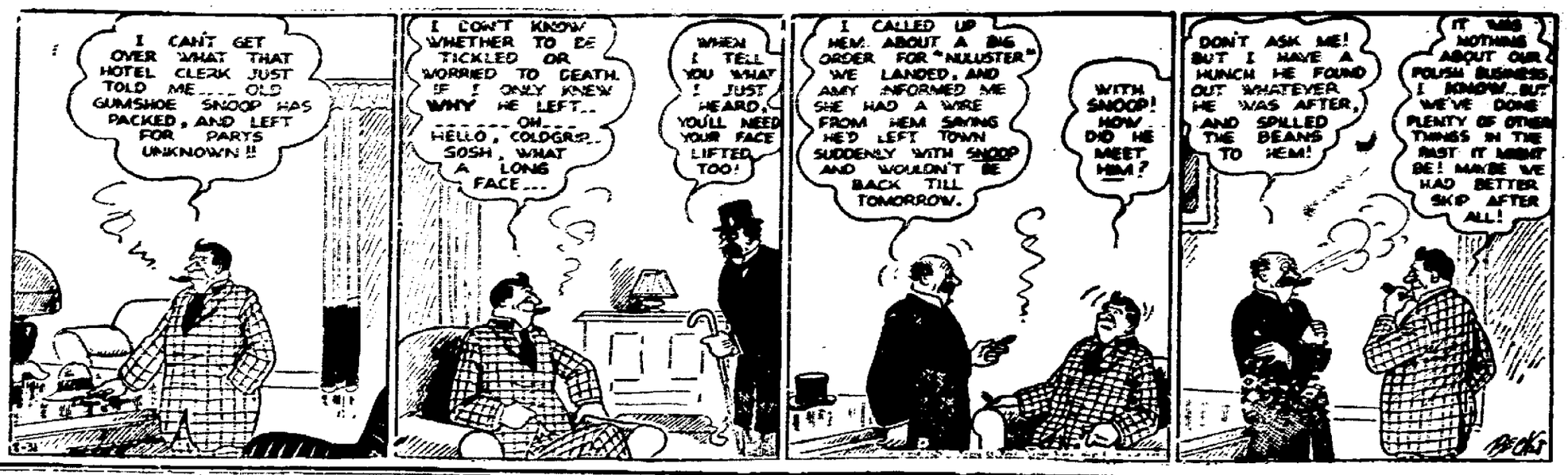

THE STORY

CHAPTER I.—From his French-Canadian mother, Norman Erickson inherits a distaste for life on the water, which is beyond the understanding of his father, Gustaf, veteran deep-water sailor. At Mrs. Erickson's death Gustaf determines to make Norman, who has been working for a grocer, his partner in his fishing boat, at once. In rebellious mood, Norman seeks comfort from Julie Richaud, French-Canadian playmate of his school days. Gustaf, going to the aid of a drowning friend, is crippled.

CHAPTER II.—After months, Gustaf is in a measure able to resume his occupation. Ed Baker, young fisherman, Norman's lifelong enemy, fans ill feeling between father and son, and Norman determines to seek employment in the lighthouse service. He passes the examination and is appointed to Blind Man's Eye lighthouse. Before he has accepted, Norman refuses to accompany his father on a fishing trip, during a fierce storm. Gustaf accuses him of cowardice. Indignant, Norman goes to Blind Man's Eye. Captain Stocking is in command, living with his daughters Susan.

CHAPTER III.—Ed Baker gives Stocking and his daughter a biased account of Norman's conduct and of Gustaf's denunciation of his son. Susan is inclined to believe Baker's story.

CHAPTR IV.—While filling a lamp with kerosene Susan sets fire to her skirts She is saved from serious injury, possibly death, by Norman, who is painfully injured while extinguishing the flames. On his day off duty Norman visits Julie Richaud. The girl reproaches him for his inability to make up his mind as to his life work, on land or sea.

CHAPTER V.—From the lighthouse Norman sees a boat on the reefs. Making his way through the surf to the wreck, he is struck by the body of a dead dog. Gustaf Erickson had been fond of telling a ghastly story of a sea disaster in which a dead dog figured, and Norman, as a child, had listened to it in terror. The dog recalls the story and unnerves him. He abandons his idea of rescue and returns to the shore.

Sue was waiting. Captain Stocking straightened the survivor out upon the parlor couch and poured water from his own boots.

"Well, well," he said, "we made it. . . ."

Norman Erickson opened the outside door and stepped into the room. His clothes dripped with water, his narrow face was an ashy color. He looked ten years older.

"Where've you been?" demanded Sue Stocking.

"I got the coast guard."

"Why didn't you go out with them?"

Norman looked at her silently. Her coal-smudged face blazed with fury. He did not attempt to explain. Old Samuel Stocking turned to the survivor, ignoring Norman.

"Well, how do you feel, shipmate? Pretty much squashed? Never mind the pillow. Leave me capsize you on your stomick. That's better."

The man spoke weakly.

"You saw my dog?"

"Drowned. I tell ye. Erickson, go fetch some clothes, yours ought to fit. Sue, get some hot water. This man's teeth is chattering. And fix up an extra cot on the assistant's side o' the house. You mindin' the steam, Erickson? And, Sue, get me some dry socks."

Norman turned, just as the door wrenched open. Captain Parish strode in, his face hard and sharp as a plowshare.

"Got 'em ashore, Sam'l?" he asked. "One? Nobody else?"

"Nobody else," Captain Stocking replied. He added: "Sorry you was late, Josiah."

"Late? And why? 'Count of this skulkin', scart porcupine o' yours! A fine seaman! Livin' here at a self-respectful lighthouse! I asks him to go with me, told him I was short-handed. I asks him, waits the boat for him, and he quit, didn't get in!"

"Quit?" repeated Captain Stocking. He put up his hand to his head bewilderingly. "Go stoke that fire, Erickson. Oh, come, Josiah, I guess he didn't quit. . . ."

"He didn't go!" cried Sue.

Norman rushed from the room, his face smarting. Sue was partly right this time . . . partly right. He hadn't gone with the boat. He had tried to go. He had fought the lake, and pitted himself against it and had lost. He had done all he could. It was the lake that balked him. It despised him as old Gustaf despised him.

He plunged toward the beach. He had failed, failed before Sue, before Parish, failed before the crew. He had tried. But not hard enough. He had not been quick enough. He had been clumsy. He was not used to life-boats! They knew it! And he had snivveled again over that d—d captain's dog!

His oilskin caught in a rock and he fell, swearing. He pulled off the slicker, his hands trembling with emotion, and flung it recklessly against the wind. He had finished with this business! He'd go inland tonight . . . he would live on a farm as Julie Richaud wanted.

Chill wet wind cooled his bare head. The fog signal hooted weakly . . . two short, one long . . . it died out, needing steam. Norman rushed into the signal house and pummeled the firebox with coal. Here was a job about his size, firing boilers!

The door popped open and Captain Stocking groped into the room. His face flamed red under his thin wet hair, his eyes were blazing.

"Erickson," he challenged, "why didn't you go with Parish?"

Norman clattered the scoop to the floor.

"I tried!"

"Tried? Why didn't you go, then? Was you scart?" Stocking spoke the word furiously, "Scart? And a drownin man needin' help five hundred yards offshore?" He pointed a shaking finger. "I believe they was right about you, Erickson! Here I been holdin' up your part all along. I said you wasn't scart, said you'd learn, be a good seaman and a credit to the light. I've told 'em all that! Told Sue, told Baker, told Parish! And now you play an ape! Shame to ye!"

He finished in a long bellow, fists punching the air. Norman backed against the wall. An avalanche of thoughts swept through his head. He remembered his father. That briny, howling old sailor would never let another man talk to his face like this . . . he'd be as hard as ice, would Gustaf, colder than the very lake! He doubled his fists. Sure, he'd been slow, been clumsy, a shame to all the Ericksons! But nobody should tell him so!

"Don't go hollering at me!" he yelled. "I'm not in the coast guard! Nothing in regulations about knowin' how to jump in a boat!"

Captain Stocking spat.

"Nothing in regulations to keep you from knowin' how. Not a word! Parish told you to hurry. Want to see men drown? What you know about regulations? What's regulations got to do with being a yaller, no-count scart coward? You best get out of this service, boy! You ain't fit! Think it's a gal's job, bein' keeper? Think you never need step in a boat? They's good men in this service, Erickson, none other. You best get out!"

"I'll get out when I'm put out."

Norman pounded the shovel on the floor.

"And while you're at it, I'll do some talking, too," he screamed. "You weren't sure yourself Steve Sutton hadn't seen a ghost! That'll look fine on paper, won't it, a lot of talk about the Kitty K? Who was it first sighted that gas boat? Sue, and then me! And you and Steve Sutton were here inside, sticking your heads under the coal pile!"

He banged the shovel into the corner, picked it up and flung it down again.

"Comes to resigning from this service, comes to putting me out, I'll have some talking to do," he shouted. "You'll have a fine time getting rid of me, old man! I'll do some talking if there's talk to be done, and d—d to you!"

Captain Stocking listened speechlessly. He scratched his head. His assistant's rage had cooled his own.

"No such disgraceful, brawly language in my signal house, Erickson. I'll stand for none of it. What you're in need of, I mind, is redemption. Redemption and a clout on the ear to learn ye respect. Get away from me. I need some decent atmosphere to think in. Get away! Go to the house!"

Norman slammed the front door to the keeper's quarters and stamped down the corridor to his own room. He heard a man talking in the parlor, and Sue Stocking's laugh. Norman recognized Baker's voice. Its bluster stiffened him.

"His old man's daft," the new member of Parish's crew was saying, "but he's a right brave seaman!"

Norman trod noisily down the hall. He knew of whom Baker gabbled with such a superior air. Of course, old Gustaf was a right brave seaman!

Without lighting his lamp, he slid out of his wet clothes and hunted dry ones. He rubbed himself down with a towel. He had said plenty to old Samuel Stocking out there in the signal house! But not too much. Drive him out of the service, eh?

He heard Sue Stocking call him: "Erickson!"

"Yes!"

"Will you come out here a minute?"

"What do you want of me?"

"I? I don't want you! Goodness knows I never want to look at you again. It's the man Delong."

Norman stumbled into his shoes in the dark of his room. Of course, she didn't want him. Lord knew she'd shown more spunk tonight than he had.

"I'll be out," he answered.

He dressed slowly. Delong. He knew the name. It was a city fellow called Delong who bought the old Swallow place up Tamarack river way a few years ago, after the Swallows, father, son, aye, even grandfather, had spent half their lives draining the swamp. This Delong . . . not this Delong probably, but some one by that name . . . came in with a sack of money and bought it. Paid cash, built a dam across the river, and backed up the water to form a lake. A gentleman farmer.

He strode into the Stocking parlor. The man lay on the couch. Norman recognized his own brown sweater around his shoulders, his own blue flannel shirt showing underneath it.

"What you want of me?" he asked the stranger abruptly.

The man looked up with a grave face. He was a tall heavy individual with red hair. The brown work trousers that he wore were Norman's too; he had rolled them part way up from one long leg and was steaming his ankle in hot water. Sue stood near by with an empty pitcher and an armful of white cloth.

"This is Mr. Erickson, the assistant keeper," Sue Stocking explained indifferently.

"Him as wouldn't go," added Edward Baker.

The stranger coughed. There was a certain warm friendliness in his eyes. He put out his right hand and Norman took it. The act reassured him a little. The stranger's hands were large, but soft, as if he never had worked out-of-doors with them. He was not old; under forty.

"Did you happen to find anything on the beach tonight?" he asked.

Norman hesitated. The man's voice was aggressive. But it also was friendly. Norman liked it at once.

"Yes, sir, I did find something."

"What?" Delong braced himself up on one elbow. "What did you find?"

"A dead dog," Norman said. I found a dead dog, Mr. Delong. Drowned."

The stranger nodded.

"He was a good dog," he answered mildly.

Norman started. He felt blood rush to his cheeks. Those were his father's words! "A good dog!" He stood up straight, aware that Sutton and Baker were grinning at him.

"He looked it, sir. It upset me, seeing him. If it hadn't been for that dog I'd have been all right."

"You didn't find a pack, an oilskin pack?" Delong inquired.

"I didn't," Norman replied stiffly, "all I found was the dog."

Baker laughed. "I best get out on the job again," he said easily. "Capt'n put me on watch down there by the wreck. I'll let you know, mister, if anything comes ashore."

"You will keep your eye open?" the stranger asked.

"Sure. . . ."

Norman strode through the door and across the sand to the signal house. Captain Stocking stood bareheaded on the path peering north at the weather.

"Clearing up?" Norman shouted.

"Yes. Let the steam go down. Turn off the automatic."

The keeper had softened his anger, but his tone still was chilly. He left Norman on the watch and trudged heavily into the house.

It was two by the clock in the signal shanty. Norman turned off the mechanism that controlled the steam whistle and stepped back out-of-doors. It was lonely on the beach, but just now he craved loneliness.

He needed to think over this whole catastrophe. But what was there to think over? He could expect nothing here on the point except scorn. He had proved himself a coward in the eyes of keeper and coast guard crew. Being a coward was unforgivable. He could never make Sue Stocking understand about the schooner Gotland and the captain's dog.

Julie? Lord, had it been only that afternoon he smelled the soil of the Richaud farm back in the hills? He believed Julie would comprehend what had happened to him . . . but he couldn't agree to farm. He couldn't leave the light. After what old Samuel Stocking had threatened? Well, what could he do? Neither land nor lake wanted him. A wave of nostalgia overwhelmed him, a passion like homesickness for a place he never had seen.

He arose with stiff legs after an hour, and facing into the wind, climbed over the sand hummock to the beach. There was a hint of day. Out upon Blind Man's Teeth the capsized yacht made a gray and black patch, with white breakers stretching high arms above it. On the shore, not a hundred paces off, an electric flashlight shone for a gusty second. It was Ed Baker, no doubt, on watch by the wreck. Norman stood motionless.

The surfman approached. It was Baker all right; light from the tower gleamed in streaks on his wet sagging oilskins. Ten feet off he halted and knelt down beside a drift log. Norman held his breath. Why was Baker digging in the sand with his hands?

The surfman stood up and walked swiftly back to his post. Norman shook his cold legs. And what was this new business? Something queer. Another light, a lantern this time, moved along the wash beyond Keeper Stocking's quarters. Baker waved his own flash toward it.

"Ok, Shay!" he hallooed.

"Three-thirty," the relief man called.

The two guards talked quietly for a moment. Then Ed Baker started back toward the coast guard station.

Norman waited five minutes before he stepped out of the brush. He crossed swiftly to the log where Baker had knelt, and searched with his fingers in the sand. In half a minute he touched a wet object, too soft for wood.

He cleared away the sand and withdrew an oblong packet. It measured a fair ten inches in length, half that in width, and bulged thick. It was bound with soggy cord. Norman thrust it into a pocket of his coat.

For a second time in his life he had discovered Baker in an act of thievery. And both times he had stood by silently. As a boy he had taken his beating and said nothing. It had been pride kept him from telling that other time, pride and a ridiculous juvenile fear of what Baker might say. He need have no fear of Baker now. Only a loathing for him. Baker who played the hero and who was only a common thief! What would Sue Stocking say? And Captain Samuel? And Parish?

Why Was Baker Digging in the Sand With His Hands?

It came to him swiftly that it did not matter what they might say. For he could not tell them.

He had no witnesses. Baker would claim that he lied, and he believed undoubtedly.

But the stranger must have his package. Should he give it to him and let Baker know thereby that he had seen him bury it in the sand? Baker would smart under that treatment; it would be torture to him to know that Norman knew.

He kicked the sand out of his boots and tramped back to the house.

(To Be Continued).

BLOOMINGTON.

Bloomington, Aug. 30.—Miss Libbie Van DeMark and sister, Martha, of Locust Valley, visited Mrs. Ira D. Bush and Mrs. J. Bordenstein recently. On returning home they visited other places.

Miss Maye McGinn, who has a position in New York city, is spending a two weeks' vacation with her sister, Mrs. L. G. Rymph, and mother.

Mrs. Effie DeGraff was called to Kearny, N. J., on Friday of last week owing to the severe illness of her daughter, Mrs. Dave Conkling, and at this writing she is in a critical condition.

Miss H. S. Douglass, who has been away to Brooklyn and at Stony Brook for nearly two weeks, returned to her home again on Wednesday evening. Mr. and Mrs. Thielbar and daughter-in-law, Mrs. Thielbar, and son came back with her.

Mr. and Mrs. Floyd Every and son, Leslie, and nephew went on Saturday to spend a week's vacation at Caroga Lake.

Mr. and Mrs. Charles Markle and family have been entertaining some relatives from Massachusetts for the past week.

Mrs. Nettie Cross and father, Mr. Smith, have been entertaining some relatives and friends for the past week from Massachusetts.

Mrs. Mary Smith and daughter, Miss Deane, visited the City of Kingston Hospital to see her niece from Saugerties on Thursday afternoon, who was in an auto accident.

Mrs. J. Bordenstein and sister, Mrs. Ira D. Bush, and Mrs. Johanna Bordenstein all took an auto ride to Albany one day recently.

Mrs. J. Zuelch of Ridgefield Park and nephew of New York are spending a few days with Miss Lizzie Zuelch.

Mr. and Mrs. W. Niebergall of Bloomfield, who spent their vacation with Mr. and Mrs. Neal Hotaling, returned home Wednesday.

Mr. Robie was a recent caller in this place.

Mrs. A. D. Relyea spent Wednesday in Kingston.

Mr. and Mrs. J. Jaeger are entertaining a number of their relatives and friends.

Mr. and Mrs. W. Schumaker and family are stopping with Miss E. Zuelch.

Church services at 9:45; Sunday school immediately following. Evening services at 7:30. An invitation is extended to all to attend.

Miss Mabel Hyde, who has a position in New York city, is spending her two weeks' vacation here with her mother, Mrs. H. Hyde.

Mr. and Mrs. Terhune and Mr. and Mrs. J. Ellsworth motored to Albany on Saturday and spent the week end.

God's Presence

Truth and love are two faces of the same coin, and either is God, and God is both truth and love.—Mahatma Gandhi.

—DANCE!—
EVERY SATURDAY NIGHT
BY THE EDDYVILLE FIRE DEPARTMENT
—AT—
FIREMAN'S HALL, EDDYVILLE, N. Y.
WHERE EVERYONE HAS A GOOD TIME.
Music by Erne's Orchestra.
Bus Leaves Central P.O. 8:45. Rondout P.O. 8:50.

"BUILD WITH LOCAL CONTRACTORS."
General Contractors Assn.
of
Kingston
MEMBERS
Frank S. Campbell
Chas. H. Hoffman & Son
The W. E. Joyce Co., Inc.
The Chas. J. Michaud Co., Inc.
Clarence Van Aken
E. O. Van Aken

WALT OSTRANDER
CLOTHING STORE
Successor to
OSTRANDER & WOOLSEY,
Next to Rose & Gorman,
Head of Wall St.,
KINGSTON.
Clean-up of This Season's
MEN'S SUITS
$28.00 & $25.00 MEN'S SUITS All Wool. 19.00
$38.00 & $35.00 Michaels Stern Roberts Wicks SUITS 27.50
$42.50 & $39.50 Michaels Stern Roberts Wicks SUITS 33.00
$48.00 & $45.00 Michaels Stern Roberts Wicks SUITS 37.50
$55.00 & $50.00 Kuppenheimer SUITS 42.00

LOCAL BUS BULLETIN.

(Operating on Daylight Saving Time)

Terminals located as follows: Uptown, Van Ross Hotel, Crown St.; Central, Railroad Ave., near West Shore Station; Downtown, Strand, at Arcade.

Orange Bus Line

High Falls to Kingston

Leaves High Falls: 7:45, 9:45 a. m.; 1:30 p. m.

Leaves Kingston: 9, 11:15 a. m.; 4:30, 5:30 p. m.

Sunday—Leaves High Falls: 9:30 a. m.; 2 p. m. Leaves Kingston: 11:15 a. m.; 6 p. m.

Saturday night trips the same.

*Will not run on Saturdays.

Busses leave Central Terminal 30 minutes earlier than above.

Eagle Bus Line

Kingston to Ellenville

Leaves Ellenville: 7, 10 a. m.; 2 p. m.

Leaves Kingston: 10:10 a. m.; 3:45, 5:15 p. m.

Sunday—Leaves Ellenville: 10 a. m. Leaves Kingston: 3:30 p. m.

Bus stops at Old Hurley, Stone Ridge, Accord, Kerhonkson, Wawarsing, Napanoch. Busses leave Central Terminal 30 minutes earlier than above.

Saugerties-Kingston Bus Line

Klem and Huber, Props.

Leaves Saugerties: 7, 8:15, 10, 10:45 a. m.; 1, 1:30, 3:15, 4, 5 p. m.

Leaves West Shore Terminal (Central) Kingston: 7:40, 9:15, 10:40, 11:40 a. m.; 1:45, 2:45, 4, 4:45, 6:05 p. m.

Leaves Van Ross Hotel (Uptown) Kingston 8, 9:20, 11, 12 a. m.; 2:15, 3, 4:45, 5:10, 6 p. m.

Sunday, same time of leaving, except 2:15 leaves at 2 p. m.

Saugerties-Kingston via Mt. Marion

Leaves Saugerties: *7:35, 9:20 a. m.; *12:20, 2:20 p. m.

Leaves Central Terminal, Kingston: *8:15, 10:15 a. m.; *1:15, 3:45 p. m.

Leaves Van Ross Hotel, Uptown, Kingston: *8:30, 10:30 a. m.; *1:30, 4:30 p. m.

*Will not run Sundays.

Kingston-New Paltz

Arrow Bus Line

Leaves New Paltz Hotel: 8:30, 11:30 a. m.; 3, 4 p. m.; after June 22 to September 3, 1:30.

Leaves Sundays: 11:30 a. m.; 5 p. m.

Leaves Rifton: 6:30 p. m. and Van Ross Hotel, Kingston, 11 p. m.

Leaves Van Ross Hotel, Kingston, for New Paltz: 9:30 a. m.; 12:30, 2:30, 4:30 p. m.

Leaves Central Terminal, Kingston: 7, 10 a. m.; 12:30, 3, 5, 6 p. m.

Leaves Downtown Terminal 10 minutes later.

Sundays—Leave Central Terminal: 10 a. m.; 3, 6 p. m. Downtown Terminal: Ten minutes later.

Pine Hill-Kingston Bus Corp.

Merriman Bros., Props.

Margaretville, Fleischmanns, Pine Hill, Kingston Bus Line

Busses Leave Van Ross Hotel, Kingston, for Margaretville week days at 10 a. m., 2:30, 3:30 and 5:15 p. m.

Sundays: 10 a. m.; 3:30, 5:15 p. m.

At 4 p. m. bus leaving Kingston runs west side of reservoir to Labrevville.

Leaves Margaretville for Kingston, Week Days: 7:30, 9:20 a. m.; 3:00 and 5:15 p. m.

Sundays: 9:20 a. m.; 3:00 p. m.

School bus leaves Lanesville at 7 a. m., arrives Kingston at 8:30 a. m.

White Star Bus Line

Kingston to Rosendale

Leaves Kingston, Uptown Terminal: 7:30, 8, 11:45 a. m.; *2:25, †3:40, 4:55, 5:10 p. m.

Leaves Central Terminal: 7, 9:25 a. m.; ‡2:15, *2:30, †3:30, 5, §6 p. m.

Leaves Binnewater: 6:15, 7:15, 10:10, *11 a. m.; 1:10, 4:05 p. m. Stops at Cottekill, Lawrenceville, Tillson, Rosendale, Maple Hill, Bloomington.

*Does not run Sundays.

†Does not leave Uptown Terminal Sundays.

‡Does not run to Lawrenceville, Binnewater, Cottekill.

§Does not go to Tillson.

Busses Leaving Kingston stop at Bloomington, Maple Hill, Rosendale, Tillson, Lawrenceville, Binnewater, Cottekill, unless otherwise designated above.

Kingston to Woodstock Bus Line

Leaves Uptown Terminal, Kingston: 8, 11:30 a. m.; 2:30, 4, 5:15 p. m.

Leaves Willow: 10:30 a. m.; 12:40 p. m. 1:30, 4, 5:15, 7:50 p. m.

Leaves Woodstock: 7:45, 9, 11 a. m.; 1:30, 4, 5:15, 7:50 p. m.

Sunday, leaves Kingston: 11:30 a. m.; 4, 5:15 p. m. Leaves Willow 10:30 a. m.; 4:35 p. m. Leaves Woodstock: 9, 11 a. m.; 4, 5:15, 7:50 p. m.

Busses meet train Friday and Saturday nights, arriving Kingston 9:32; leaves Uptown Terminal 10 p. m. Also meets same train July 3 and September 1.

Saturday night bus leaves Bearsville 7:20, Woodstock 7:30.

Special bus leaving Woodstock Sunday nights will make first trip July 1. Will also run July 4 and September 2.

9 a. m. bus from Woodstock connects with fast train at Kingston for New York City.

11 a. m. bus from Woodstock makes connections with boat, train and bus for New York City.

Busses leave West Shore Terminal 15 minutes earlier than from Uptown Terminal.

Busses carry baggage and express.

Busses stop at Stony Hollow, West Hurley, Maverick Road, Woodstock, Bearsville, Shady, Lake Hill, Willow.

Hudson River Day Line
Steamers "Hendrick Hudson," "Alexander Hamilton," "Robert Fulton," "DeWitt Clinton," "Albany," "Chauncey M. Depew," "Peter Stuyvesant."
Daily including Sunday.
DAYLIGHT SAVING TIME
Down Steamer leaves Kingston Point 1:00 P. M., for Poughkeepsie, Newburgh, Yonkers and New York City, arriving W. 129th St., 5:40 P. M.; W. 42d St., 6:00 P. M.; Desbrosses St., 6:20 P. M.
Up Steamer leaves Kingston Point 2:25 P. M. for Catskill, Hudson, and Albany, arriving at 6:25 P. M.
Music. Restaurant. Cafeteria.

TIME TABLE OF

ULSTER & DELAWARE R. R.

Effective June 20, 1926
Eastern Standard Time

Trains are due to leave this city as follows:

Kingston Point *1:35 p. m.

Rondout Station †5:30 a. m.; ‡6:10 a. m.

Union Station †6:20 a. m.; ‡6:30 a. m.; *12:20 p. m.; *2:30 p. m.; ‡2:45 p. m.; ‡5:30 p. m.

Trains are due to arrive as follows:

Union Station §8:05 a. m.; †10:10 a. m.; ‡11:25 a. m.; ‖1:21 p. m.; *4:20 p. m.; †6:20 p. m.; ‡7:43 p. m., first trip July 3.

Rondout Station ‡11:00 a. m.; ‡11:40 a. m.; †6:40 p. m.

Kingston Point †11:45 a. m.; ‡11:45 a. m.

*Daily. †Daily except Sunday. ‡Sunday only. §Friday only. ‖Monday only. ¶Except Sunday and Monday.

EASTERN STATES EXPOSITION

SPRINGFIELD, MASS.

September 16 to 22, 1928.

Livestock, Farm Machinery, Industrial Arts, Dog, Cat, Flower, Fruit, Vegetable, Poultry and Specialized Shows, Aviation Show, Government Exhibits, Public Utility Show.

Transportation Show, Junior Music Contests, Students' and Junior Judging Contests.

Boys' and Girls' Baby Beef and Dairy Calf Club Camps, Railroad Exhibits, Livestock Sales, Dynamometer Contests.

Aleppo Drum Corps or Shriners' Band, 125 musicians, in special Music Day Concerts, Sunday, Sept. 16.

America's Greatest Horse Show every evening in the Coliseum.

Music, Vaudeville, Auto Polo, Fireworks, Phantom Car, Seppala's Dogs and 172 Acres of Features and Attractions every day.

Boys' and Girls' Club activities, Home Department, Boy and Girl Scouts, New England States, Hampden County and General Exhibits.

New England Governors' and Children's Day, Monday, Sept. 17.

Harness Races at the Grandstand Sept. 17-20. Auto Races at the Grandstand Sept. 21-22.

Gorgeous Fireworks Spectacle, "A Night in Bagdad," every evening at the Grandstand. Whippet races twice daily.

Make Eastern States Exposition Week Your Vacation Week

HIGH FALLS

High Falls, Aug. 30.—There will be preaching service in the Reformed Church Sunday morning at 10:30. All are invited to attend.

George Williams, who met with a serious accident the forepart of the summer, was again taken to the City of Kingston Hospital on Sunday night to have another finger amputated.

Harry Dyer and family spent the week end with friends out of town.

Mr. and Mrs. Ira Smith, after a two weeks' visit with their son, Orrie Smith, of East Meredith, returned home on Sunday with Mr. and Mrs. Festus Yeaple, who spent the week end with them.

Mr. and Mrs. Joseph Farrell and son, Mr. and Mrs. T. Hoben and Donald Farrell of Kingston spent Sunday at the Farrell home.

A large number of people from this place attended the bazaar at Rosendale each night last week in spite of the inclement weather.

Mrs. M. E. Sheeley has returned home from Cornwall after a few days' visit with her brother, James Coddington, and family.

The Thompson family that has returned from Rosendale to High Falls, has rented the cottage of S. Rosen.

TOUGHEST KID NOW PREACHER

Twelve-Year-Old Missouri Lad Now Seeks to Convert Former Pals.

Diehlstadt, Mo.—Six months ago they said Delbert Chostner, twelve years old, was the toughest kid in town and "the worst little liar in Diehlstadt."

Young as he was he gambled persistently and once had a $200 bank account built from the proceeds of cotton picking, stealing and gambling.

But now Delbert has turned preacher and spends a great part of his time seeking to convert his former cronies. Most of them, it may be added, have joined the church.

Delbert is motherless and his father lives in Los Angeles. He has been the ward of an aged grandfather.

Sermons Are Original.

Last December Delbert was converted. He confessed his peculations, was forgiven and immediately began evangelical work. Within a half year he has appeared in the pulpit of eight churches. He has had many conversions, including adults.

His sermons are original, forceful and masterfully delivered, say older ministers. He quotes many passages from the Bible by memory, and can tell exactly where they are to be found. His sermons are neither memorized nor read.

He is so small that when he stands behind the pulpit only his head shows. In a recent sermon at Morehouse, he stood erect, looking keenly over his audience, and began:

"Be not deceived, for God is not mocked. Whatsoever a man soweth that shall he also reap. Believe it or not, but remember, your belief will not shut the gates of hell or put out the fire."

To Continue Education.

"Some may deny the existence of heaven or of hell, or any life hereafter," he continued, "but suppose there is no heaven to gain nor hell to shun, am I worse off by being decent and a Christian?"

His elders do not think it is yet time for his ordination, but steps are being taken to license him to preach.

Delbert speaks of his future as though it were an open book. He states that he will finish high school, then spend two years in Marble Hill college and finish his religious education in William Jewel college. He will, he says, continue to preach, probably taking a pastorate while going through college. He is banking heavy on college.

The loss of his $200 in the failure of the Bank of Behrand has not deterred him from saving. One-tenth of his earnings go to the church and a good part of the balance into his education fund.

"The aim of my life and my ministry," he says, "is to be a soul-winner for Jesus Christ, who has done so much for me."

English Bride Finds Husband Wed in U. S.

Houston, Texas.—An English maiden's eight-year search over land and sea for the American sailor who deserted her shortly after their marriage, ended in Houston.

It came to a rather dramatic end when the English woman, who after fighting the red tape of immigration laws and traveling miles over Canada and the United States—located him here—living with a wife and two children and expecting the third baby soon.

She filed a bigamy charge against him in Justice of the Peace Campbell R. Overstreet's court, but after visiting the home and seeing the other girl wife and the babes, she stated that all she cared about was her own freedom.

Hen Adopts a Kitten, Mothers It in Nest

Hinsdale, Mass.—The mistress of a Hinsdale farm had a hen setting. Going out to inquire as to the comfort of the expectant mother, she found the eggs uncovered and in the nest a tiny kitten. The hen took to the nest again after feeding, and covered the eggs, kitten and all. She continued her care of the kitten after the eggs were hatched.

Turtle Which Knew Columbus Captured

Hastings, Neb.—A giant sea turtle, five feet long and estimated to be not less than 500 years old, has been taken alive by Dr. W. J. Kent, curator of the Hastings college museum. The turtle was caught in the Bahama islands.

The reptile will be shipped to Hastings and placed in a tank of running water at the museum.

"When Columbus visited the islands on his voyage of discovery," a letter from Kent said, "this turtle was probably fifty or seventy-five years old and measured six or seven inches."

Kent's collection made on his trip so far includes a sail fish, about six feet long and many smaller fish and birds.

TALES OF THE ROAD

SNAP AND *GO!*

Before you get your car out of your garage, you can feel the mounting flood of Tydol's power. No stuttering. No start-and-stop. But a clean, fast whirl of action the minute you touch the button. Look for the orange and black Tydol pump.

The New **TRAFFIC**

Made by the makers of the New Veedol Motor Oil *the tougher, heavier-bodied oil for the modern motors*

TYDOL GASOLINE

This seal on every TYDOL pump protects you from substitution.

There's GET-UP *and* GET-AWAY *in every drop of it*

Kingston Distributing Co.

258 East Strand

FOR CHEERFUL SERVICE

McKINLEY BROTHERS

468 BROADAWY, KINGSTON.

Nothing too much trouble. Greasing, Tydol Gas, Veedol Oil. We will grease your car for $1, providing you have your oil changed.

STOP AT THE ORANGE AND BLACK PUMP.

One Cent-A-Word Advs. Bring Results

CALL 2000

For Prompt and Courteous Service

VAN DEUSEN BROS.

Plumbing - Heating

7 W. STRAND.

"It's easy with hot water"

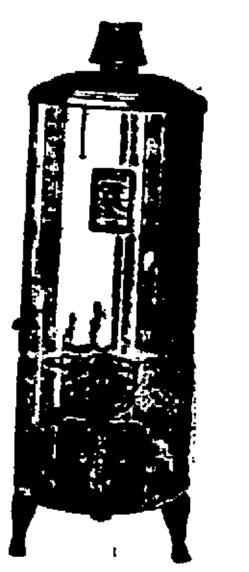

Here's a woman doing dishes and smiling at her work — and says she, "It's easy with hot water". Yes, it is easy when there's instantaneous hot water, running forth at a turn of a faucet in as generous quantities as you need. It speeds the work—for it makes the drying process easy — or even eliminates it. Clear hot water for rinsing dishes leaves them sparkling clean, and practically dry.

An automatic gas storage water heater assures a constant supply of hot water whenever needed and for all the demands of the household. New rates effective July 16, 1928, available to residential customers having automatic storage water heaters installed in their homes, provide a charge of 95c per thousand cubic feet for gas used in excess of 3,200 cubic feet per month. This rate allows the customer to purchase all gas in excess of a normal range usage at an extremely low rate.

The following plumbers or any of our salesmen will be glad to tell you more about these storage water heaters:

John H. Matthews,	220 E. Union St.	Morris Spitzer,	9 Mill St.
Edward D. Coffey,	22 Van Deusen Ave	Joseph F. Pfrommer,	73 Brewster St.
Charles M. Dunne,	59 Staples St.	Edward J. Crough,	818 Hasbrouck Ave
C. Lester Legg,	227 Smith Ave.	Samuel Tinney,	Port Ewen, N. Y.
Edward F. Reynolds,	9 Railroad Ave.	Frank J. Sheridan,	104 E. Chester St.
Raymond Caunitz,	130 Ten Broeck Ave	Joseph F. Deegan,	150 Highland Ave.
Edwin Cusack,	199 Main St.	Van Deusen Brothers	7 West Strand
Raymond Conway & Co.,	660 Broadway	B. Loughran Company	270 Fair Street
Harry S. Conklin,	44 Crane St.	Harvey W. Burgher,	182 Foxhall Ave.
Harry Netburn,	73 Broadway	W. A. Golden,	387 Broadway.
Wieber & Walter	686 Broadway		

Central Hudson Gas & Electric Corporation

611 Broadway, Kingston, N. Y. Phone 1400

THE WORLD HAS A NEW AND FINER MOTOR CAR

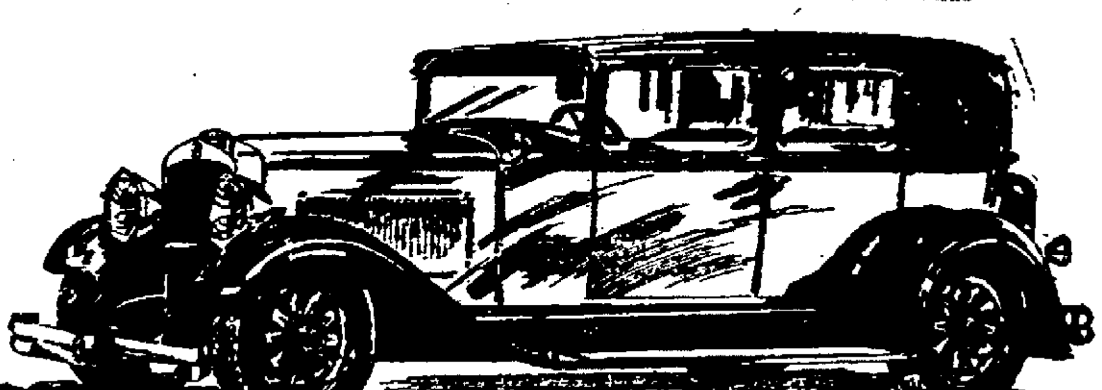

We'll leave it to you—just look at the body designs of the other new cars, then look at the Nash "400" Salon design. *The "eyes" will be for Nash.*

NASH "400"

Leads the World in Motor Car Value

OTHER IMPORTANT FEATURES—*NO OTHER CAR HAS THEM ALL*

Twin ignition motor
12 Aircraft type spark plugs
High compression
New double drop frame
[illegible] shock absorbers [illegible]
[illegible]
7-bearing crankshaft [illegible]
World's easiest steering
Torsional vibration damper
Salon Bodies
[illegible]
Electric clocks
Short turning radius
Longer wheelbases
[illegible] front and rear bumpers

Van Kleeck Motor and Garage, Inc.

PHONE 1797. 6-14 NORTH FRONT ST., KINGSTON, N. Y.

Announcing

OUR APPOINTMENT AS DEALER FOR

THE NEW

SPARTON EQUASONNE

THE SENSATION OF THE RADIO INDUSTRY.

Entirely Different—A New Musical Instrument that will Sharply Influence the Future of the Entire Radio Industry—New in Conception—New in Design—New in Basically Patented Fundamentals—Magnificently New in Range, Power and Richness of Musical Expression.

Sparton Radio

"THE PATHFINDER OF THE AIR."

DuBois' Corner Garage

ASHOKAN, N. Y. PHONE 1072.

DAILY RADIO PROGRAM

SATURDAY, SEPT. 1

(By The Associated Press)

Programs in Eastern Standard time, [illegible] Wavelengths on left of call letters, kilocycles on right.

454.3—WEAF New York—660

[illegible]

[illegible]—Van Steeden's Orchestra

454.3—WJZ New York—660

[illegible]—Orchestra

[illegible]—Regis Orchestra

[illegible]—Talk on Business

[illegible]—Accordion Quartet

[illegible]—Mediterraneans

[illegible]—Slumber Music

422.3—WOR Newark—710

[illegible]—Soprano

[illegible]—Violin and Piano

[illegible]—Dance Music

[illegible]—Dinner Concert

[illegible]; Dance Music

[illegible]—Recital

[illegible]—Orchestra

[illegible]—Evening Organ

[illegible]—Romancers

[illegible]—Dance Music

272.6—WPG Atlantic City—1100

5:45—Organ; Dinner Concert

6:30—Chalfonte; Concert Orchestra

8:00—Fry's Orchestra

8:30—Concert Orchestra

9:30—Dance Music (2 hrs.)

285.5—WBAL Baltimore—1050

6:30—Dinner Music

7:15—Talk on Business

7:30—WBAL Jubilee Singers

8:00—Ensemble

9:00—The Marylanders

508.2—WEEI Boston—590

5:15—Bean Knights

5:45—Piano; Musicale

5:25—Bridge Talk

452.1—WNAC Boston—650

4:00—Ted and His Gang

5:00—Dinner Dance

6:30—Talk; Piano

7:00—Walsh's Orchestra

8:00—Rhodes on the Pawtuxet

9:00—Dance Music

302.3—WGR Buffalo—930

6:30—Orchestra

545.1—WMAK Buffalo—550

5:30—Como Orchestra

6:30—Sagamore Orchestra

9:30—Organ Recital

10:00—Orchestra

535.4—WTIC Hartford—560

1:30—Musical Program

5:15—Dance Orchestra

329.5—WABC New York—970

12:00—Tea Garden Orchestra

2:00—Afternoon Music

3:00—Musical Programs

4:45—Orchestras

6:00—Orchestra Music

9:30—Dance (2 hrs.)

256.7—WCAU Philadelphia—1170

4:00—This and That Review

5:00—Down Memory Lane

5:30—Orchestras

6:30—[illegible] News Hour

7:30—Jewish World Program

8:00—Moonlight Sail

8:30—Orchestra

9:00—An Old Poet

9:30—Orchestra

475.2—WFI-WLIT Philadelphia—749

2:30—Kentuckians

3:00—Instrumental Ensemble

5:00—Operatic Group

6:00—Male Quartet

9:00—Dance Orchestras (2½ hrs.)

315.6—KDKA Pittsburgh—950

2:30—Demonstration Hour

5:00—Westinghouse Band

6:30—Home Radio Club

7:15—Talk on Business

8:00—Accordion Quartet

483.6—WJAR Providence—620

12:10—Studio Musical

7:30—Musical Program

8:00—To Be Announced

282.2—WHAM Rochester—1070

2:30—Demonstration Hour

6:30—Dinner Music

7:30—Light Opera

7:30—Theater Program

8:00—Anniversary Speakers

9:30—WHAM Birthday Party

11:00—Studio Revel

379.5—WGY Schenectady—790

6:00—Pennsylvanians

6:30—Musical Program

7:00—Keystone Duo

8:30—Concert

9:30—Organ Recital

10:00—Dance Program

333.1—WBZ Springfield—900

2:30—Demonstration Hour

6:05—Lowe's Orchestra

6:30—Organ Recital

7:30—Music

8:30—Accordion Quartet

468.5—WRC Washington—640

2:30—Demonstration Hour

5:00—Dinner Music

6:30—Bible Talk

7:15—Talk on Business

9:30—Dance Music

10:00—Slumber Music

516.9—WTAG Worcester—580

5:45—Bean Knights Orchestra

6:15—Studio Program

6:30—Overture

7:00—Studio Program

434.5—CFCA Toronto—690

7:00—Music

8:00—Musical Program

355.9—CKCL Toronto—840

11:00a—Orchestra

SOUTHERN

296.9—WWNC Asheville—1010

1:00—Orchestra

7:00—Dinner Music

475.9—WSB Atlanta—630

7:00—Sunday School Lesson

7:30—Music Box

8:00—Orchestras

9:00—Dance Music

10:00—Concert Hawaiians

11:45—Redhead Club

340.7—WJAX Jacksonville—880

12:15—Organ Recital

7:00—Studio Programs (3 hrs.)

10:00—Dance Music

322.4—WHAS Louisville—930

7:15—Talk on Business

7:30—Studio Concert

8:30—Concert

9:00—Greater Louisville Entertainers

336.9—WSM Nashville—890

7:15—Talk on Business

8:30—Dinner Concert

9:00—Barn Dance

295.9—WSMB New Orleans—1010

9:30—Concert

10:30—Theater Program

CENTRAL

526—KYW Chicago—570

8:30—Accordion Quartet

9:00—Music

10:00—Slumber Music

423.3—WLW Cincinnati—700

2:30—Demonstration Hour

6:15—Mona Motor Hour

7:15—Talk on Business

7:30—Swiss Orchestra

8:00—Gibson Orchestra

8:30—Hawaiians

9:00—Mell and Dell

9:30—Gondolyrics

10:10—Orchestra

10:30—Cino Singers

11:00—Gibson Orchestra

11:30—Swiss Gardens Orchestra

361.2—WSAI Cincinnati—830

3:00—Fiddler; Scrap Book

5:45—Sunshine Girl

6:00—Safety Club

6:30—Dinner Music

7:30—Theis Orchestra

9:00—Dance Music

10:00—Theis Orchestra

11:00—Studio Frolic

399.8—WTAM Cleveland—750

6:00—Orchestra

7:00—Orchestra

8:00—Dance Music

9:00—Revellers

10:00—Dance Music

440.9—WCX-WJR Detroit—680

2:30—Demonstration Hour

7:00—Orchestra; Music Appreciation

7:30—Musical

8:30—Thirty Minutes From Broadway

9:00—Orchestras

10:00—Chain Gang

352.7—WWJ Detroit—850

1:00—Organ Recital

4:00—Gypsy Barons

5:00—Dinner Music

9:00—Dance Orchestra (2 hrs.)

REAL ESTATE TRANSFERS

Deeds Recently Recorded With the County Clerk.

The following deeds have been filed in the Ulster county clerk's office:

Nicholas Cicinio and wife to Forest Imperato, tracts of land with buildings in the town of Plattekill. Consideration $100.

Ashley W. Cooper and wife to City of Kingston, rights of way across land in town of Woodstock. Consideration $500.

Thomas J. Coughlin as referee to Andrew D. Hall, a parcel of land in the town of Shandaken. Consideration $450. Same to same, a parcel of land in town of Shandaken. Consideration $300.

Frank L. Shappee and Pearl Shappee to Sam Dicago, a woodlot of about 3 acres in the town of Marlborough. Consideration $1.

Charles Shultis and others to City of Kingston, a right of way in town of Woodstock. Consideration $500.

Eltinge L. Simpkins to City of Kingston, a right of way in town of Woodstock. Consideration $300.

Irving Lasher and wife to City of Kingston, a right of way in town of Woodstock. Consideration $100.

Edward Coykendall as trustee to Rose Ritzheimer and others of Brooklyn, a parcel of land on Sawkill-Jockey Hill road, town of Kingston. Consideration $1.

Francis T. Murray as trustee to Alice E. Coy, a parcel of land at Clintondale. Consideration $25.

Andrew Wright Lent and others to Michael Kaley, a tract of about 10 acres of land in the town of Marlborough. Consideration $10.

John H. Saxe and wife of West Hurley to Samuel Irvin Keyes and wife of Montrepose avenue, Kingston, a tract of land in town of Hurley on Kingston-Ellenville road on map of Riverside Park, a sub-division of Maple Arch Farm. Consideration $1.

William T. Nicklin and wife to Frank W. Lorimer, a tract of land in the town of Marlborough. Consideration $1.

Benjamin Cherney and wife to Eli Bill, a property in town of Wawarsing of about 50 acres. Consideration $1.

Eli Bill and wife to Benjamin Cherney and Samuel H. Berger and others, a tract of about 117 acres in town of Wawarsing with buildings. Consideration $1.

Alexander _. Austin and another to Eugene Gordon Jensen, a property on easterly side of Canal street, Ellenville. Consideration $1.

John Craft to Arthur A. Hegeman and wife, a parcel of land in the town of Wawarsing. Consideration $1.

Edith Zaccheo to Harry Schmutz and wife of Brooklyn, tracts of land on the west side of Saugerties road in the town of Ulster, being property formerly of Matthew Garry and later conveyed by John E. Kraft. Consideration $1.

Treasurer City of Kingston to George F. Polley, a lot on Tietjen avenue. Consideration $105.

Mary L. Dawe to Angelo Griffin and wife, a parcel of land on Bruyn avenue with buildings, Kingston. Consideration $1.

Clifford W. Wilmath to Shandaken Park, Inc., a saw mill property with lands on Phoenicia road, town of Shandaken. Consideration $1.

Dancing—afternoon and evening, rain or shine, at Maple Hill Inn, Sunday, Sept. 2, 1928—Weiner Hose Company Picnic.—Advertisement.

PEACHES—PEACHES

FREESTONE

Buy at

HILLER'S—HURLEY

Rush Tuesday and Wednesday

BEAUTIES FOR CANNING.

A BIG SENSATION

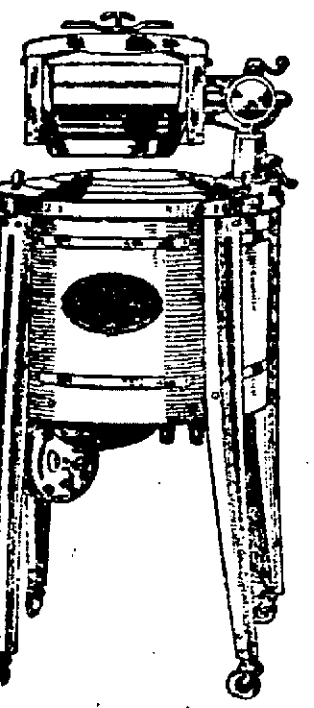

Every quality feature in this SPEED QUEEN. The world's finest, fastest washer.

Clothes washed clean in 7 Minutes.

Now, for the first time in Washing Machine history you can own a washer of the highest quality and durability

FOR LESS THAN $100

Convenient Time Payments.

Telephone for Demonsration.

Big 3 SPEED QUEEN Aluminum Washer

Carl Miller & Son

674 BROADWAY. TEL. 1649.

DRY BROOK.

Dry Brook, Aug. 30.—Mr. and Mrs. Marshall Stewart and son, Norman, returned to their home in West New York Monday, having spent their vacation with Mr. Stewart's parents.

It is rumbred wedding bells will soon ring in this vicinity.

Mr. and Mrs. Robert G. Leal and two children of Cross River are visiting in this place.

Mr. and Mrs. William Dumond have moved in rooms in the Reuben Ackerly house.

Mr. and Mrs. George Armstrong, Jr., and daughter, Phillis, visited Mr. Armstrong's parents Sunday.

Cyrus George is driving a new truck recently purchased.

Quite a goodly number of city people are stopping ot Pleasant View Farm House.

Magdalena Stewart spent the week end with her mother at Arkville.

The net receipts of the M. E. Church fair, held August 22, were something over $400, one quilt bringing $88. Mrs. Bringold of Forge Cottage was the highest bidder.

Mr. and Mrs. Walter Kittle were in this place over the week end, having sold their farm at Seager to Mr. and Mrs. George Fairbairn, who will take possession in the near future.

Mr. and Mrs. Earle Gossoo of Pine Hill were guests of her parents over the week end.

ALLIGERVILLE.

Alligerville, Aug. 30.—Although the Rondout creek was higher and more turbulent Sunday and Monday than it has been in fifty years, it did no immediate damage in this village. Many people were out until the early hours Monday watching the tons of wreckage go down from the stricken village above.

There will be church services Sunday afternoon. The Rev. Mr. Doak is expected to be back.

The summer Hebrew families are beginning to leave for their city homes.

Mrs. Mary Schoonmaker is occupying her home in this place for a time.

Merely a Symbol

The head of a woman which appears on the United States 25-cent piece represents simply a generalized head, symbolizing Liberty.

A SAFE DEPOSIT DEPARTMENT THAT IS SAFE, CONVENIENT AND COMFORTABLE

Our safe deposit department is complete in every detail.

Our vault is of the latest type, designed to protect your valuables against fire and burglary.

Located on downtown's most prominent corner, it gives you quick and convenient access.

Our large, cool, and well-ventilated private booths give you the utmost in comfort and privacy.

Our service is courteous, prompt, helpful, efficient.

Our charge is nominal—a private box for only $3.00 a year.

IT WILL PAY YOU TO INVESTIGATE OUR SAFE DEPOSIT DEPARTMENT.

FIRST NATIONAL BANK OF RONDOUT

BROADWAY AND STRAND.

A COMPLETE LINE OF COMPLETE TRUCKS

Complete trucks . . . . a complete line of trucks . . . . complete owner satisfaction . . . . So runs public appraisal of Graham Brothers Trucks, built by Dodge Brothers. And from keen buyers—business men in all lines—comes a steadily increasing demand for these trucks.

They are built by one manufacturer—chassis and bodies. They are sold by one dealer—complete, ready to work.

Graham Brothers Trucks are all sixes. All have 4-wheel brakes. Six cylinder power . . . . Six cylinder speed . . . . Six cylinder flexibility and operating ease . . . . Four speed transmission on 1¼, 1¾ and 2½-ton trucks.

Let us show you the exact size and type for your business. Drive it . . . . Compare it—for price, for value, for appearance, for its ability to do your work and make you money—with any truck you ever considered good value.

$665 MERCHANTS EXPRESS 110" wheelbase — $775 COMMERCIAL TRUCK 120" wheelbase — $995 1¼-TON—130" wheelbase

$1065 1½-TON—140" wheelbase — $1345 1½-TON—150" wheelbase

$1415 1¾-TON—165" wheelbase — $1595 2½-TON—150" wheelbase — $1665 2½-TON—165" wheelbase

Chassis f. o. b. Detroit

J. R. BENNETT

36 ST. JAMES STREET, KINGSTON, N. Y.
TELEPHONE 2123.

ARCADIA GARAGE, Kerhonkson, N. Y. — VAN BUSKIRK MOTOR CO., Saugerties, N. Y.

GRAHAM BROTHERS TRUCKS

BUILT BY TRUCK DIVISION OF DODGE BROTHERS

WALT OSTRANDER CLOTHING STORE

Successor to OSTRANDER & WOOLSEY.
Head of Wall St.,
Next to Rose & Gorman.

$7.00 and $6.00

Men's Odd Pants

$4.75

Many of these pants are left from two pants suits where only one pair was wanted. Others from our odd pants stock. Dark colors or light patterns for men or young chaps. Pick from many, sizes 31 to 44 waist. Get a pair to go with that partly worn coat and vest.

Question:

What product is so good that it made a tremendous success without advertising?

Answer:

Socony Special Gasoline. Put on the market with no preliminary announcement. Public found out, by individual tests, that it not only stops knocks but starts fast, gives big mileage, is wonderful in traffic and is good for the motor.

Selling faster because so much better. Thank you.

SOCONY SPECIAL GASOLINE

REG. U. S. PAT. OFF.

STANDARD OIL COMPANY OF NEW YORK

Broadway Theatre

Managed by The Kingston Operating Corp.

3 SHOWS DAILY 2, 6:45 & 9

PRICES Matinees...25, 40 & 50c Night.....40, 50 & 75c

CHILDREN UNDER 12 YRS., 25c Sat. & Hol. Matinee, Night Prices.

NOW PLAYING

John Gilbert in

"THE COSSACKS"

EXTRA!

RAY PARKER

AND HIS

SINGING AND TALKING "AUTOMOBILE"

FOX NEWS EVENTS and VITAPHONE.

MIDNIGHT PERFORMANCE

SUNDAY NIGHT AT 12:01 A.M.

TOM MIX in

"THE PAINTED POST"

OTHER SHORT SUBJECTS.

4 DAYS—COMMENCING MONDAY, LABOR DAY

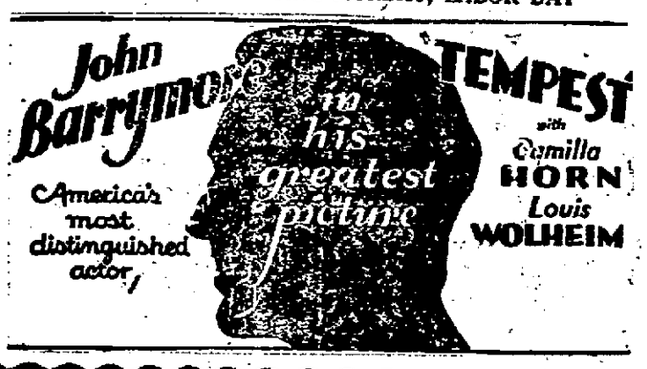

ORPHEUM

THE MOST BEAUTIFUL PICTURE HOUSE ALONG THE HUDSON.

ALWAYS COOL AND COMFORTABLE.

Tonight & Tomorrow

Attraction Extraordinary
First Times Shown in Kingston

FLORENCE VIDOR

in

"You Never Know Women"

with LOWELL SHERMAN • CLIVE BROOK

What Do Women Want? Wealth, Power, Fame or Love? Here's One Who Had Everything but Didn't Know Until It Was Almost Too Late

A PARAMOUNT PICTURE.

COMPANION FEATURE

TED WELLS

AND THE UNIVERSAL RANCH RIDERS IN

A MADE TO ORDER HERO

THRILLS - PUNCHES LAUGHS and ROMANCE

Also ORPHEUM NEWS and SKETCHOGRAPH

Don't Fail to Hear Our Wonder Organ

Ted Riccobono, Solo Organist

PRICES—ALL SEATS, 35c

Matinee, 2 P. M., Chil.....10c

Evenings, 6:45-9. Chil....20c

This Coupon and 35 cents Admits (2) Persons to ORPHEUM THEATRE TODAY Except Hol. or Sat.

LABOR DAY SPECIALS

GIRLS' MIDDIES.....98c

GIRLS' BLUE SERGE SKIRTS.....$1.25, $1.98

GIRLS' MIDDY TIES.....25c, 50c, 98c

GIRLS' SOCKS, plain and fancy.....25c, 50c pr.

GIRLS' STOCKINGS, all colors.....25c pr.

GIRLS' SILK STOCKINGS.....50c pr.

BOYS' BLOUSES, white and colored.....50c, 79c, 98c

BOYS' SPORT HOSE.....25c, 50c pr.

NEW FALL DRESS GOODS, 36 in. wide.....69c yd.

FANCY COLLAR AND CUFF SETS.....50c, 98c

LADIES' SILK HOSE, all shades.50c, 98c, $1.25, $1.50, $1.85 pr.

M. KERLEY

33 E. Strand, Downtown

Everybody Knows that the Freeman Cent-a-Word Ads. Bring Quick Results. Try Them

Robinson Ready For Speaking Tour

Having Been Formally Notified of Nomination, Vice Presidential Candidate Is Now Ready To Protest Against Republican Control.

Hot Springs, Ark., Aug. 31 (AP)—Formally notified of his selection by the Democratic party as its vice presidential candidate, Senator Joseph T. Robinson today turned his attention toward the campaign. He shortly will begin a speaking tour that will carry him deep into southern territory.

Ready almost from the moment of his selection by the Houston convention for second place on the Democratic ticket, the senator has awaited only the formal notification of his choice to raise in protest a voice against what he regards as the shortcomings of eight years of Republican control.

And last night, in this little valley of the Ozarks, official word of his notification, conveyed by Claude G. Bowers of New York, hardly had ceased to echo up and down between the towering mountain ranges before the senator was on his feet, issuing a challenge to his political foes.

Farm relief, prohibition, merchant marine and political corruption—these are the issues he said upon which the Democratic party must fight out the campaign. And of the four, he cited the farm problem as perhaps the most otstanding.

Shaking his left fist in the faces of his audience of nearly 15,000 persons in front of the Arlington Hotel, and leaning close to the microphone from which his words were being carried out by air to millions scattered over the four corners of the nation, the senator shouted:

"The Democratic party pledges itself to rescue the government from those who have betrayed their trust by disgracing it."

Today, standing upon the principles he enunciated to a rain soaked audience last night he turned to his campaign as a vice presidential nominee. First thing on his program was appearance today in Lonoke, Ark., his birthplace, for a homecoming celebration. To fill this engagement he retired early last night after attending a reception in the Arlington Hotel ball room where he, Chairman John J. Raskob of the Democratic national committee, Mr. Bowers and other national party leaders mingled with hundreds who had journeyed far for the occasion.

Dancing—afternoon and evening, rain or shine, at Maple Hill Inn, Sunday, Sept. 2, 1928—Weiner Hose Company Picnic.—Advertisement.

READE'S

KINGSTON

THEATRE

Managed by Kingston Operating Corp.

ONE WEEK

COM. LABOR DAY SEPT. 3

"The Show Quality Built:"

THE MYRKLE-HARDER CO.

An Organization of YOUTH and TALENT

—OPENING PLAY—

TUESDAY

WEDNESDAY

THURSDAY

FRIDAY

SATURDAY

Matinees, Daily.....50c

Children.....25c

Nights.....50c

A Few Reserved.....75c

Smith Gives Time To State Matters

State Budget for Next Year Is One of Chief Tasks Confronting Him—State Matters to Receive Attention Until After Labor Day.

Albany, N. Y., Aug. 31 (AP)—What Governor Smith will do next to further his cause for the presidency still was a debatable question today as the Democratic nominee returned to his desk at the capitol.

Printed accounts, varying as to sections of the country he will strike first, have drawn no comment from the governor. He has three tentative itineraries before him and until he has determined which one he believes best dovetails with his ideas on campaign strategy he will keep mum on the subject.

From now until Labor Day, and possibly for a few days thereafter, Smith plans to give his attention principally to matters of state concern and to rest up for the trying days ahead. The state's budget for next year is one of the chief tasks confronting him and he has called meetings of his cabinet and several committees to counsel with him on prospective appropriations.

Looking back over the ground covered in New Jersey and New York since leaving Albany August 23, the Democratic nominee today had chalked up five speeches, three of which were in the open air, although he is known to be averse to outdoor oratory.

The three open air talks, however, were very brief—none lasting more than ten minutes—and, as the nominee insists, were delivered only in his capacity as governor of the state of New York. One of them was given from the city hall steps in Newark, N. J., and the other two at Syracuse when the governor at the New York State Fair, traced the growth of the exhibition since 1911 in a brief talk from a bandstand, and emphasized the indispensability of modern farm implements in dedicating the new agricultural museum of the fair.

Made Two Political Speeches.

Of the nominee's two indoor speeches, both delivered at Syracuse, only one was of the straight cut political type. This came yesterday before the meeting of the Democratic State Committee when the governor declared it vital that the state campaign be conducted individually from the movement to place him in the White House.

He made it plain that while he was concerned with his own campaign he also was determined to keep the Democrats in control of the government of New York. He urged the state leaders to get "actively on the job" and preach the duty of registration to "everybody that comes within the circle of our influence."

He said he was convinced, if he sized up the sentiment of the people of the state correctly, that they do not want a change in party administration.

After an active day of visiting around the exhibition houses, posing for photographers with bottles of milk and thoroughbred Belgian horses that looked more like three fire truck animals in one hide, and taking in the trotting races, the governor took a train for Albany that arrived just in time for him to listen in at the Executive Mansion on the Hot Springs acceptance speech of his running mate, Senator Robinson of Arkansas.

HAITI SITUATION APPEARS DESPERATE

Port Au Prince, Haiti, Aug. 31 (AP)—The situation on the southern peninsula of Haiti, devastated by a hurricane August 17, appeared today to be desperate.

Aviators who made a preliminary reconnaissance flight over the storm-swept region reported that they could see little sign of human activity.

About two hundred persons were killed in the disaster and more than ten thousand were rendered homeless. Crops were destroyed os a large scale.

Insuring Ocean Liner

Every modern liner is insured against any emergency, the risks including "men of war, fire, pirates, rovers, thieves, jettisons, takings at sea, arrests, restraints and detainments of all kings, princes and peoples."

For Those Ladies That Want Comfort Combined With Style

May We Present * * * OUR

Kantrowitz Arch Support Pumps

in

FANCY STYLES.

Guaranteed to wear ! !

$5.50

All widths.

ASK FOR DAVE.

D. Kantrowitz

KINGSTON.

"Where the Good Clothes Come From"

MORRIS HYMES

KUPPENHEIMER QUALITY

We've stepped ahead- from now on you'll find

KUPPENHEIMER

Handcrafted Clothes in this store

QUALITY IN THE WOOLENS

QUALITY IN THE TAILORING

QUALITY THROUGHOUT

Quality by Kuppenheimer

PLANTHABER'S MARKET

30 East Strand Street

TELEPHONE 1072. FREE DELIVERY.

IF YOU ARE AT ALL CAREFUL WITH YOUR MONEY THESE PRICES WILL APPEAL.

Best Creamery Butter, lb.	53c	Best Coffee, lb.	45c
Cooking Compound, lb.	15c	Santos Coffee, lb.	32c
State Eggs, doz.	45c	Granulated Sugar, lb.	6c
Peaches, Pears, Apricots, Cherries, Pineapple — Small can	10c	Evaporated Milk, can	10c
Potatoes, pk.	29c	Ulster Catsup, bot.	10c and 20c
Onions, lb.	5c	Dill Pickles, qt. jar	25c
Sweet Potatoes, 4 lbs.	25c	Stuffed Olives, bot.	10-15 & 25c
Pride of Perry Flour, sack	$1.05	Tomatoes, small, 3 cans	25c
		Jell-O, all flavors, 3 pkgs.	25c
		Oatmeal, 7 lbs.	25c
		Best Rice, 3 lbs.	25c
		Lima Beans, 2 lbs.	25c
Fowls, lb.	38c	Chuck Steak or Roast, lb.	32c
Leg of Lamb, lb.	40c	Fresh Shoulders, lb.	25c
Stew Lamb, lb.	25c	Spare Ribs, lb.	18c
Leg of Veal, whole, lb.	34c	Armour's Ham, whole or half, lb.	32c
Veal Breast, lb.	25c	Bacon by strip, lb.	30c
Veal Chops, lb.	40c	Chopped Meat, lb.	20c
Beef Roast, bone out, lb.	38c	Frankfurters, lb.	28c
Boston Roll, lb.	25c	Boiled Ham, lb.	60c

"STRICTLY ONE PRICE"

Final Clearance Sale

DRESSES

Values up to $10.00

Silks, Rayons, Linens, Pongees, etc.

2 for $5.00

Single Dresses, $2.95

Sport Dress Coats

$10.00

$20 value, sizes 14 to 52½.

Sport Coats

$5.00

$10 value.

DRESSES

OF THE BETTER KIND

Single Dresses, $12.95

Smart, colorful, summery silk. Fresh, new and authentic of the latest models for summer—new materials and plenty of large sizes.

2 for $25.00

DRESS COATS

Reg. $45.00

$12.50, $14.00, $20.00

FLAT CREPES

$3.95

$7.95 Values.

DRESSES

A Sensation for style and value. Every dress is a superlative value! We can think of many glowing adjectives to describe these dresses, for they are among the smartest, most winsome modes for summer wear.

2 for $9.00

SUMMER WASH DRESSES

$1.00

SKIRTS

$1.95 and $4.95

Fall Dresses, Sport Coats and Furs Now on Display.

Leaders of Fashion

New York Sample Shops

295 Wall St.

BEN FEIN, Mgr.

The Daily Cross Word Puzzle

By RICHARD H. TINGLEY

ACROSS

1—To play a stringed [illegible]
[illegible]
11—[illegible]
12—One who listens
14—[illegible]
15—[illegible]
16—Unit of energy
17—Not any
18—[illegible]
20—Small groove or channel
22—Bustle
23—Collections of like things
25—Prophet
26—Worry
27—City magistrates of ancient Rome
29—Nourishes
30—Hustlers
31—The whole range
35—Feeling
39—To touch
40—Prefix: "three"
41—Painful
42—Ship's record book
43—Relish
45—Ocean
46—Card game
47—Enthusiast
48—Muscular contraction
50—Eighteenth English letter
51—To drive air forcibly through nose
53—Ox-like antelopes
55—A terrifying anticipation
56—Units of force

YESTERDAY'S ANSWER

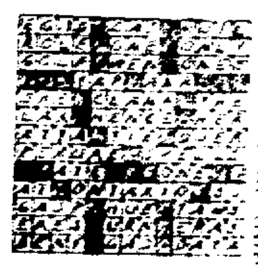

DOWN

1—A lad (colloq)
2—Toward
3—File
4—Employs
5—[illegible] guides
6—Belonging to them
7—[illegible] of the [illegible] Gods
8—[illegible] piece of cloth
9—[illegible]
10—[illegible]
13—[illegible] embrace
19—[illegible]
21—[illegible]
22—[illegible]
23—[illegible]
24—[illegible] walk
25—[illegible] form of [illegible]
26—Not at home
28—Away
31—Gave forth
32—[illegible]
33—Term
34—Drinking cup
36—Belonging to one of the damsels loved by Zeus
37—Mountain nymphs
38—Draws nigh
40—Harmonized
43—City whose gates Samson carried off
44—Smooth
47—Tip
49—Am able to
52—Comparative suffix
54—Part of the United States (ab)

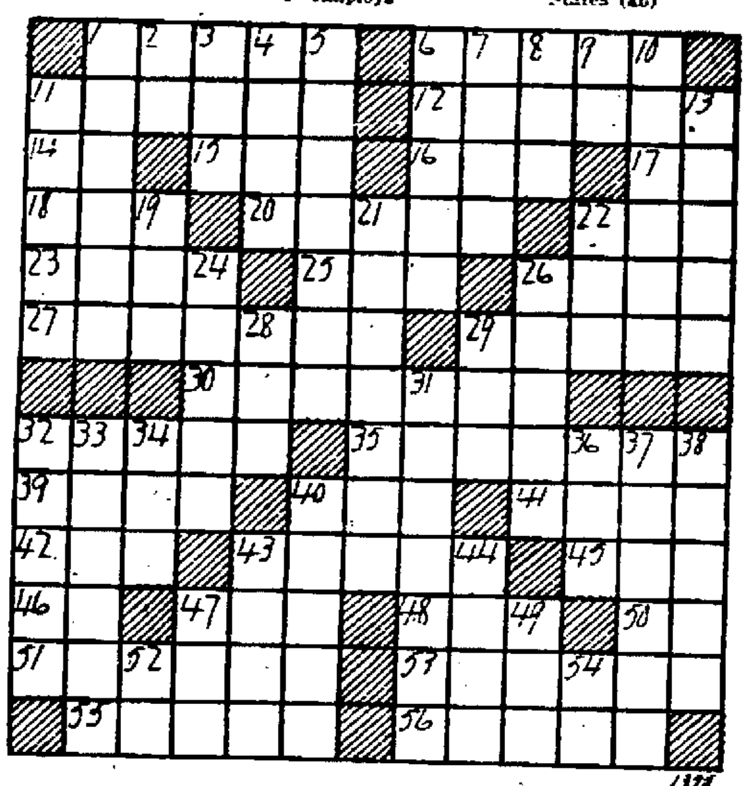

© McClure Newspaper Syndicate.

DOLLAR WATCH GETS SCIENTIFIC DIGNITY

Washington, Aug. 31 (AP).—The "dollar watch" has been elevated to the dignity of recognition within the branch of the human sciences which may be described as contemporary archaeology.

The division of mineral and mechanical technology of the Smithsonian Institution has assembled a series of watches, arranged to show how American inventors made it possible for the poor as well as the rich to own timepieces.

The collection includes the invention of Jason R. Hopkins of Washington, who in 1875 devised a timepiece intended to sell for 50 cents. His project failed, but a few years later patents obtained by D. A. A. Buck made possible profitable construction of a cheap watch. These resulted directly in production of the Waterbury watch, which later evolved into the Ingersoll. The Buck and succeeding developments also are shown in the collection.

LAST MINUTE PLEA MAY NOT REACH GOVERNOR

Walla Walla, Wash., Aug. 31 (AP).—A last-minute plea to save Wallace Gaines from hanging this morning was telegraphed Governor Hartley.

Gaines was in the death cell with Frank Novak, Seattle evangelist. It was reported that he was talking almost incoherently to the evangelist of his murdered daughter Sylvia, whom he was accused of slaying.

Mrs. Elizabeth Gaines and William Gaines, his wife and brother, in an eleventh-hour plea for a stay of execution, told the governor that it lay in his hands to save an innocent man from death.

The telegraph office reported Governor Hartley could not be reached and that the telegram would not be delivered before 4 o'clock (Pacific coast time), the hour set for the execution.

Air and Ice in Snow

New-fallen snow makes a blanket of about one part of ice to ten parts of air.

Paris Millinery Shops

316 WALL ST., KINGSTON, N. Y.

New Fall Hats

In a Very Special Showing

$5, $6.50 up to $18

Fall models from Paris are now making their appearance far in advance of the season. A special connection enables us to offer exact copies of these Paris models at.

$5, $6.50 up to $18

Favored are Brown, Black, Chanel, Monet Blue, Navy and Mother Goose.

OFFICE CAT

By Junius

Ole, the night porter, was testifying before the jury after the big bank robbery.

"You say," thundered the attorney, "that at midnight you were cleaning out the office, and eight masked men brushed past you and went on into the vault room with revolvers drawn?"

"Yah," said Ole.

"Well, what did you do then?"

"Aye put down my mop."

"Yes, but then what did you do?"

"Vell, aye say to myself, 'Dis bane hell of a way to run a bank.'"

It is said to be possible for an operator to fly one of the new make of airplanes for several minutes with both hands off the control. Girls, that beats even the old horse and buggy days, to say nothing of motor cars.

An Echo From the Wash Room: "—and he said to me, 'Where did you ever learn to kiss like that?'"

Della: "And what did you say?"

"I told him I play the Saxophone."

Young woman to new music clerk who is busy sorting music—"Have you 'Kissed Me in the Moonlight?'"

Clerk looks up in surprise and replies: "It must have been the man at the other counter. I've only been here a week."

Recipe for After-Dinner Speech.

Three long breaths.
Compliment to the audience.
Funny story.
Outline of what speaker is not going to say.
Points that he will touch on later.
Two familiar quotations.
Outline of what speaker is going to say.
Points that he has not time to touch on now.
Reference to what he said first.
Funny story.
Hifalutin' Poetry—
"I thank you."

Lawyer (to flustered witness): "Now, sir, did you or did you not, on the date in question or at any other time, say to the defendant or anyone else that the statement imputed to you and denied by the plaintiff was a matter of no moment or otherwise? Answer me, yes or no."

Bewildered Witness: "Yes or no, what?"

Every wheeze-winder hopes that any one who steals his jokes will die laughing.

Moike Murphy approached his shanty home just as cuckoos exclaimed, "Three o'clock in the morning." Mrs. Murphy appeared at the door.

"And what kept you out till this hour of the night?" she demanded.

"Well, darlin'," replied Mike, "Oi've been iver since twilve o'clock tryin' to think up an excuse for not bein' home before midnight."

The rumble seat isn't new. Many a farmer had ridden the old spring wagon seat for years.

Have you heard about the Scotchman who always swallowed his food without chewing it, so he wouldnt' wear out his teeth?

Berry: "I know a man who knows nothing about baseball, yet never misses a game."

Terry: "I saw him play short stop."

In the old days guests were taken in by means of a draw-bridge instead of a draw poker.

A man otfen stages a come-back, but its' different with a loaned book.

"They say that every time we kiss, a Chinaman dies."

"Come on, kid; let's exterminate the Chinese race."

Copyright, Office Cat Syndicate, Washington, D. C., and Greensboro, N. C.

SOUTH RONDOUT.

South Rondout, Aug. 31.—Mr. and Mrs. Walter Hyde of Elizabeth, N. J., have returned home after spending a few days with his parents, Mr. and Mrs. Liberty Hyde.

Mr. and Mrs. Philip Lauler and son, Philip, of Hoboken, are visiting his mother, Mrs. Barbara Lauler. He has been quite ill and is under the care of Dr. Ross.

Mrs. John Voigt was operated upon at the City of Kingston Hospital by Drs. Ross and Chandler on Monday.

Mrs. Fred Fox of Weehawken is spending some time with her parents, Mr. and Mrs. Liberty Hyde.

Mrs. Knud Olsen and Mrs. Thomas Morrissy and daughter, Harriet, and Mrs. Sarah Becker and Ruth Terpening motored to Haines Falls on Wednesday and spent the day with her sister, Mrs. Joseph Wilson of New York, who is stopping at The Vista with Mr. and Mrs. Edwin Haines.

Mrs. Thomas Schriber and children of Guttenbergh, N. J., are spending some time with her parents, Mr. and Mrs. Peter Mauer.

Mrs. Julia Mains and son, Harry, and daughter, Anna, motored to Haines Falls on Thursday night and called on Mrs. Joseph Wilson and daughter, Florence, of New York, who are stopping at The Vista.

Mr. and Mrs. Clare Evans and children of Poughkeepsie spent the week end with her parents, Mr. and Mrs. Charles McDonald.

Elizabeth Dunn has returned home after spending two weeks in Brooklyn.

Mrs. Henry Clair and Mr. and Mrs. Oliver Lund and Antoinette Clair of Brooklyn are spending some time here.

Dancing—afternoon and evening, rain or shine, at Maple Hill Inn, Sunday, Sept. 2, 1928—Weiner Hose Company Picnic.—Advertisement.

SPECIAL SERVICES IN SOUTH RONDOUT CHURCH

The people of the South Rondout Methodist Church expect to make a new start on Sunday, September 2, when they will resume services in the auditorium which has been undergoing repairs and redecorations for many weeks. The interior of the church now presents a fine appearance, with new paint and wall decorations, new lights, new carpet, new basement floor and painting of wood work. A new roof has been laid also for the protection of all these improvements, credit for which must be given to the different societies and officials of the church, namely: The Ladies' Aid, the Young Ladies' Aid, the trustees and the treasurer, Mrs. Josephine Hotaling, who raised a large amount toward the cost of the roof. "The Edsall Marchant fund" paid for the lights.

On Sunday morning at 10:45 a communion service will be held. In the evening the Rev. George B. Mead and the Rev. John Anthony, former and still beloved pastors of the church there, will be present and will speak. There will be special music and singing directed by the faithful organist, Miss Harriet Olsen. All are invited to come.

HISTORICAL RELICS PRESERVED IN PEKING

Shanghai, Aug. 31 (AP).—Peking, once the proud capital of China but now subject to the authority of Nanking, is not to lose all its historic relics if the Nationalists keep control.

The Nationalists have ordered that all objects of historical value in Peking, including buildings of almost every kind, be protected by soldiers until the Nationalists have an opportunity to permanently provide for the objects of interest.

Peking is crowded with buildings varrying in age from a few to hundreds of years. Most prominent among them is the Temple of Heaven, the Summer Palace and the Forbidden City itself, which was formerly the home of the emperors. Many of these buildings are in bad repair, but the Nationalists promise to restore them for the benefit of Chinese and also for tourists.

HOUSE FLY RETAINS OLD SCIENTIFIC NAME

Ithaca, N. Y., Aug. 31 (AP).—The house fly escaped having its scientific name, musca domesticans, changed at the Fourth International Entomological congress here, and thereby hangs a tale of the writing of a universal language which entomology faces.

It is desirable to name all the species of insects, of which 750,000 already are identified, and estimates of the total number of the species in the yet unknown field run from more than two millions to more than 20 millions.

The rule is that the name adopted by the scientist first describing the species becomes its name for all nations of scientists. A few exceptions are being made, such as the name of the housefly, which possibly would have a different name under strict interpretation of the rule.

Moore's Writing Pens with the famous MANIFLEX POINT

Fountain and all popular colors and models. Write for booklet and name of local dealer.

MOORE'S are Writing Pens. In colors, ink capacity, workmanship, finish, durability, etc. Moore's lead the best, while in writing qualities, only Moore's have the FLEXIBLE, EASY-WRITING MANIFLEX POINT.

THE MOORE PEN CO. BOSTON, MASS.

WE STOCK A GROSS OF MOORE'S FOUNTAIN PENS

To Enable Our Customers to Buy the Pen that best suits their hand.

FORSYTH & DAVIS, INC., 32 Main St., KINGSTON, N. Y.

GEORGE B. STYLES AND SONS

FAIR and JOHN STREETS.

Moore's Writing Pens Are Non-Leakable. The Best Pen Made. Only Pen We Carry.

SORE MUSCLES

A ROW on the lake, golf, or a strenuous morning of tennis or swimming may make your muscles sore. While Vicks VapoRub is primarily used for colds, its healing, antiseptic properties make it also an excellent rub for strains, sprains, and sore muscles. Useful too for many another "vacation-ill," such as sunburn, cuts, scratches or insect bites.

Good Workman

A good workman is a man who possesses those qualities which collectively go to make what we call morale.—American Magazine.

WE SELL MOORE'S WRITING PENS

THE ORIGINAL NON-LEAKABLE AND LEVER SELF-FILLINF PENS.

WM. O'REILLY

38 JOHN STREET.

330 BROADWAY

FLANAGAN-ARCHER-WATKINS

New Fall Hats

Are Here

HEADQUARTERS FOR

Chelson $5.00 · Mallory $6.00

HEADQUARTERS FOR

Knox Hats · Stetson Hats

S. Cohen's Sons

331 WALL ST., KINGSTON, N. Y.

This was NOT Done at HERMAN'S

HERMAN'S

Shoe Repairing Shop

WHILE YOU WAIT

59 North Front St.

Opposite Bennett's.

This was Done at HERMAN'S

LEVINSON'S

Fruit & Vegetable Market

47 North Front St. Tel. 2821.

For Saturday Only

LONG ISLAND POTATOES, per pk. 25c
SWEET POTATOES, No. 1, per pk. 50c
SWEET ORANGES, per doz. 35-45-55-65c
LARGE BANANAS, per dozen 25c
ICEBERG LETTUCE, 2 heads for 25c
TOMATOES, 4 lbs. for 25c
SEEDLESS GRAPES, 3 lbs. 25c
YELLOW CORN, per doz. 25c
CAL. BARTLETT PEARS, per doz. 35c
CAL. SWEET PEAS, 2 lbs. 25c

IF YOU WISH EXTRA FANCY PEACHES FOR CANNING WE HAVE THEM—A BIG TRUCK LOAD OF YELLOW FREESTONE.

All Orders Delivered Free of Charge.

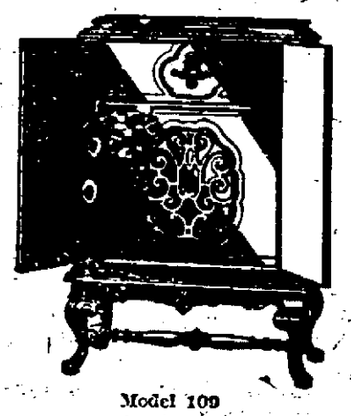

Model 109

TONE PERFECTION

THAT IS FAIRLY BREATH-TAKING IN ITS EXQUISITNESS IS YOURS IN

THE NEW

SPARTON EQUASONNE

There is a Sparton Model to Fit Every Purse—Each Incorporates the Features of the Patented Equasonne Circuit.

Sparton Radio Shop

567 Broadway, Kingston, N. Y. Phone 2294.

Line Up With the Crowd

PRIDE OF PERRY FLOUR ..... 95c sack
MARROW BEANS ..... 10c lb.
POTATOES ..... 27c peck
PALM OLIVE SOAP, 3 for 25c
BEST BUTTER ..... 53c lb.
ORANGES ..... 30c doz.
MUELLER'S MACARONI, 2 for 25c
TOMATOES, 3 lbs. 25c
SWEET CORN ..... 30c doz.
APPLE SAUCE ..... 18c can
SMALL CAN FRUITS ..... 10c can
BANANAS, fancy ..... 30c doz.
CABBAGE ..... 10c head
OAKITE ..... 15c pkg.

Strand Grocery Co.

WM. PLANTHABER, Prop.

CORNER HASBROUCK AVENUE AND STRAND.

NEW PALTZ

New Paltz, Aug. 31.—A. B. Bennett, his mother and two daughters, Florence and Constance, motored to Providence, Rhode Island, Thursday, where they will spend a few days.

Mr. and Mrs. Fred Smith and family spent Thursday at Lake Osiris, N. Y.

Miss Anna Lucy is spending a few days in Marlborough visiting relatives.

Alethea Eltinge of Colorado is visiting Mr. and Mrs. Bruyn Hasbrouck.

The Misses Caroline and Alice Finley, Mrs. Stahl and daughter, Caroline, have returned from a two weeks' trip to the Great Lakes.

The Tuesday night dance at Colonial Hall this past week was a balloon dance.

Mr. Wendell of Mamaroneck spent the last week end with Miss Constance Bennett at her home on Oakwood Terrace-South.

Mr. and Mrs. William H. Van Wagenen of Yonkers recently visited Mr. and Mrs. Stanley Osborne.

Dr. Russell of Philadelphia is spending her vacation with her mother, Mrs. Cora Russell, at the farm. Mrs. Russell entertained in honor of her daughter on Wednesday afternoon.

Harvey G. Gregory is spending a few days in Elmira.

Walter Deyo and Walter Shipman have been spending their vacation with Mr. and Mrs. Perry Deyo. They have now returned to Brooklyn. Mrs. Shipman and daughter, Barbara, will remain until the first of September.

Mr. and Mrs. Andrew Kline are spending their vacation in the northern part of New York state and will visit Syracuse Fair before returning to New Paltz.

Mr. and Mrs. Ernest Tamney are visiting Mrs. Tamney's parents in Pennsylvania.

Joseph and Francis Sullivan, sons of Mr. and Mrs. Michael Sullivan of White Plains, N. Y., spent last week with Mr. and Mrs. Warren S. Tamney.

Fred Dunseith of Scranton, Penn., has been visiting Mr. and Mrs. Melvin C. Weismiller. Mr. Dunseith is a graduate of New Paltz Normal, class of 1905. He is teaching in Scranton.

Miss W. Grace Hartwig of Newark, N. J., has been visiting her uncle, Frank Van Syckle, at Sunnyside.

At the close of the recent summer session of Boston University, William G. Fuller was awarded the degree of Bachelor of Science.

Miss Emily D. Coe and her guests, Mr. and Mrs. Charles Palen of Michigan, have been spending a few days with Miss Coe's sister, Mrs. Albert Dodge, at Pawling.

On July 23 the entire dairy of 36 head of Melvin L. Richards passed its third successive clean test for tuberculosis, placing this dairy on the accredited herd list for the second time.

The sum of $800 was realized at St. Joseph's Church fair last week. The first night there was a cafeteria supper from 5:30 until 7:30. All the boys from Camp St. Agnes, about 150, were there. The second night closed with dancing with music by Tony Turck's orchestra.

Miss Elaine Fuller spent the week end with Minnie Barcley at Modena.

Howard Grimm had the misfortune to break an axle of his car one day last week, and narrowly escaped having a serious accident.

Miss Frances Seward has returned from Vassar Hospital, having had her tonsils and adenoids removed. Dr. Krieger performed the operation.

Mrs. MacFarren, Mrs. Bliss, Mrs. Fay LeFevre and sons, John and Perry, have returned from a few weeks' vacation in Connecticut.

Mrs. Elsie Rhodes from Ridgefield Park, N. J., is visiting in town.

Mr. and Mrs. Moore of Poughkeepsie were week-end guests of their daughter, Mrs. Roelif DuBois.

Mrs. Maude Garrigne entertained on Tuesday evening in honor of her daughter, Mrs. Harold Neville, of Cambridge, Mass.

Mrs. Louis Leferre entertained at auction bridge on Friday afternoon in honor of Mrs. Harold Neville.

Mr. and Mrs. Stanley Osborne were host and hostess to a party of friends on Wednesday evening at the Golden Rule Inn.

Mr. and Mrs. Roelif DuBois spent Thursday and Friday with Mr. and Mrs. Edward S. Haviland at Quaker Hill.

Mr. and Mrs. George Terpening and family of New Rochelle, N. Y., are visiting at the home of Mr. and Mrs. Judson Schoonmaker on North Chestnut street.

The sum of $65 was realized from the card parties given for the benefit of the library on Wednesday afternoon.

Mr. and Mrs. Harold Wood are spending a part of their vacation at Thousand Islands.

A number of townspeople attended the county fair at Ellenville last week.

Mrs. Lanetta E. DuBois entertained the N. S. V. Club on Tuesday afternoon at her home on Huguenot street.

Mrs. Henry Hornbeck is ill at the home of her sister, Mrs. Irving Kortright on Eltinge avenue.

Miss Marie Anderson and lady friend spent Sunday afternoon with Mrs. Esther Yost.

Mr. and Mrs. Robert Deyo entertained at bridge Friday evening in honor of Mrs. Harold Neville of Cambridge, Mass.

Harvey Gregory and son, Milton, spent the week end at Montour Falls where Milton will attend school at the Cooke Academy during the coming year.

Mr. and Mrs. Fred Smith spent the week end in New York city. They saw the musical comedy "Rain or Shine."

Dudley Duryea and friend, Mr. Hamilton, of Brooklyn, were week end guests of Mr. and Mrs. Stanley A. Osborne.

Mr. and Mrs. Edgar MacLaury of Huguenot street have been spending a few days in New Jersey.

Henry Feroe, Fred Gundersdorf and John Snyder of Hoboken, N. J., spent the week end at the home of Miss Constance Osborne. A supper party was given Saturday evening in their honor.

Walter Shipman of New York city spent the week end at the home of Mr. and Mrs. Perry Deyo.

Mrs. D. C. Seward entertained at cards Saturday evening.

Mr. and Mrs. Clarkson A. Potter of Sussex, N. J., were guests of Mrs. D. C. Seward Monday evening.

Miss Frances Seward is spending a few days at Sussex, N. J.

George Oates sang a delightful solo in the Reformed Church Sunday morning.

LAST NIGHT *on the* RADIO

Static put everything out during the afternoon and early evening Thursday but let up later sufficiently for the coffee program to be heard from several stations with KDKA the best. WGY, WJZ, WEAF, WBZ and WLS were also worth listening to in the late hours.

HURLEY

Hurley, Aug. 31—The Christian Endeavor Society and their friends will have a picnic supper on the church lawn this evening. Hot dogs, cake and lemonade will be served. A free will offering will be taken.

Dr. and Mrs. Alexander Gibson and little son of Buffalo, N. Y., are visiting their father, S. D. Gibson.

Mrs. James Davidson and son, William, of Sweedsboro, N. J., are guests of Mr. and Mrs. H. G. Smith.

William Mason and son, Ralph, of Brooklyn, N. Y., called on friends in the village Wednesday.

Lake Katrine Grange Meeting.

Lake Katrine Grange meeting will be held on Tuesday evening, September 4, instead of Monday evening. September committee is as follows: Fred Kukuk, Hubert Brink, Henry Carlson, John Dederick, David Ebel, Ewald Henninger, Horton Pierson, James Gaddis, Stephen Sahler, George Charles and Harry Taylor.

Abandon Station At Binnewater

Albany, Aug. 31.—The New York Central Railroad Company Thursday made application to the Public Service Commission for permission to discontinue with the services of agents and substitute caretakers at its Calcium, N. Lawrence division, New Baltimore, River Division, West Shore, Binnewater, Wallkill Valley branch, West Shore.

The railroad alleges that the earnings at the Calcium station for the year ending May 31, 1928, were—freight, $1,279; passenger, $423, and miscellaneous, $39.

If the petition is granted, the company will make Evans Mills, five miles distant, the governing station for freight shipments.

The freight revenue at the Binnewater station for 1927 was $4,425; the passenger revenue $427. The company says it will make Rosendale, about one mile distant, the governing station.

The freight revenue at the New Baltimore station in 1927 was $4,323, and the passenger revenue $1,021. It is proposed to make Ravena, about three miles distant, the governing station.

The railroad asks that it be permitted to place a caretaker in place of the agent in charge of the station property to look after the needs of station users. It alleges that by substituting a caretaker there will be economy in operation and dispensing with unnecessary facilities. Public hearings will follow on each application.

End Street of Gold.

Chicago, Aug. 31 (AP).—Leadville, Colorado, is paving its "Street of Gold" with concrete, and the Portland Cement association announces that assays during the grading showed the earth actually contained gold. Its source was supposed to be siftings of the lines of ore-bearing wagons of gold boom days, and the gold mine dump material with which it was paved originally.

Dairymen's League Meeting.

A sub-district meeting of the Ulster County Dairymen's League will be held in Odd Fellows' Hall, Gardiner, on Thursday evening, September 6, at 8 o'clock standard time. Millard Davis, sub-district president, will be in charge of the meeting and urges everyone to attend. Refreshments will be served.

Don't let your roof get your

DON'T let a leaky roof ruin your disposition! A few dollars worth of Stormtight will fix it. You can buy this adhesive, water-resisting liquid at any paint or hardware store. It is ten times thicker than paint and easy to apply! Simply stir it, pour it, spread it... and presto!... your roof is as good as new and your mind is at rest!

L. Sonneborn Sons, Inc., New York

Stormtight!

Buy of Your Dealer

KINGSTON, N. Y.
Deyo Bros. Hardware Store
David Gill, Jr.
Dwyer Bros.
I. Shapiro.
SAUGERTIES, N. Y.
Wm. F. Kelly
J. M. Robinson.

Distributed by
R. B. WING & SON CORP.
ALBANY, N. Y.

INSURANCE

W. A. VAN VALKENBURGH

KINGSTON TRUST CO. BUILDING, 518 BROADWAY.

PHONES—442. Residence 2023.

We write all kinds of Insurance Everywhere through our Agency and Brokerage Connections.

Have You Seen The New Happiness Homes?

Built in Roosevelt Park, a restricted residential section.

When you buy a happiness home, you will be happy.

For they are completely finished in every respect having the most modern improvements.

Walls painted, mahogany finished doors, hot-water heat, fireplace, large and spacious living room, French doors, glass hardware, gas range, combination sink with new features, breakfast nook, package receiver, built-in ironing board, inside mail box, plenty of convenience outlets, two windows in each bedroom, close closets with cedar rod, coal bin built in cellar also work bench, sidewalks and curb, lawns, graded and seeded, shrubbery set out making the grounds very attractive. There are concrete ribbons leading to the garage.

Mr. H. C. Feroe of Poughkeepsie, N. Y., promoter and owner offers these homes for sale through his sole selling Agents, S. C. Schultz and E. H. Schultz, of No. 261 Fair Street, Kingston, N. Y. Will make appointment to suit your convenience. Telephone 400. Residence phone 1083-J.

OPEN FOR INSPECTION, SATURDAY 1 P. M. to 5 P. M. LABOR DAY 10 A. M. to 5 P. M.

New York Excursion On Sunday SEPTEMBER 2nd.

FROM FERRY ST., 7 A. M. on the Steamer HOMER RAMSDELL

ROUND TRIP FARE, $1.65. PHONE 156.

FRITZ SINGER'S

WOODCLIFF INN

Albany Post Road, Poughkeepsie, N. Y.

FAMOUS SHORE AND STEAK DINNERS $2.50

Music by

EDDIE JOHNSON'S SYNCOPATORS.

Reservations Important. Phone Poughkeepsie, 1049.

20% Off

ON ALL BATHING SUITS

A. G. SPALDING & BROS. GUARANTEED SUITS

O'REILLY'S

530-532 Broadway. 38 John St.

4½%

LABOR DAY

Next Monday will be Labor Day—a day of rest for those who labor.

Have you kept part of the money you earned since last Labor Day?

$1 will start a Savings Account with the Ulster County Savings Institution and you will be happier a year from today.

Deposits made on or before Sep. 5th draws interest from Sept. 1st.

In common with other business institutions this bank will observe next Monday as a legal holiday.

Ulster Co. Savings Institution

280 WALL STREET, KINGSTON, N. Y.

Sedentary Job

At one time dramatic critics used to sit on the stage. Nowadays they merely sit on the author, the cast, the scenery and the producer.—Humorist, London.

THE PEOPLE OF THE STATE OF NEW YORK, BY THE GRACE OF GOD, FREE AND INDEPENDENT.

TO—

Frank M. Chalker, 342 Daisy Ave., Long Beach, Calif.

James Romeyn Chalker, 445 Rose Ave., Long Beach, Calif.

Vernon Avery Chalker, 445 Rose Ave., Long Beach, Calif.

Harry Westbrook Reed, 308 Washington St., Watertown, N. Y.

Genevieve Reed, 25 E. 70th St., New York City, N. Y.

Katherine Peabody, 25 E. 70th St., New York City, N. Y.

Marvin T. Reed, if living residence unknown and to the heirs at law, next of kin, legatees, devisees, assignees and persons in interest of the said Marvin T. Reed if he be dead and whose names and places of residence are unknown; the said Marvin T. Reed being a son of Ann Thurston Reed who was a sister of Minerva Thurston Chalker the mother of the deceased.

To Kenneth Reed if living residence unknown and if dead to the heirs at law, next of kin, legatees, devisees, assignees and persons in interest of said Kenneth Reed and whose names and places of residence are unknown; the said Kenneth Reed being a son of Marvin T. Reed aforesaid.

To the heirs at law, next of kin, legatees, devisees, assignees and persons in interest of Richard A. Chalker, deceased, whose names and places of residence are unknown and cannot after due diligence be ascertained; the said Richard A. Chalker having been the father of the said Abram P. Chalker, deceased.

To the heirs at law, next of kin, legatees, devisees, assignees and persons in interest of Minerva Thurston Chalker, deceased, before marriage Minerva Thurston, she being the mother of Abram P. Chalker, deceased.

YOU AND EACH OF YOU are hereby cited to show cause, at a Surrogate's Court to be held in and for the County of Ulster at the Surrogate's office in the City of Kingston, in said County, on the 1st day of October next, at ten o'clock in the forenoon of that day, why the last Will and Testament and Codicil of Abram P. Chalker, late of the City of Kingston, Ulster County, deceased, presented to said Surrogate's Court, should not be admitted to probate and recorded as a Will of real and personal estate, in pursuance of the statute, on the petition of Catherine E. Chalker of the City of Kingston, New York, the Executrix named therein.

IN TESTIMONY WHEREOF, We have caused the seal of said Surrogate's Court to be hereunto affixed. Witness Hon. GEORGE F. KAYPMAN, Surrogate of our said County, at the City of Kingston the 23rd day of August, in the year of our Lord one thousand nine hundred and twenty-eight.

[L. S.]

C. K. LOUGHRAN,
Clerk of the Surrogate's Court

T. W. VAN WAGONEN,
Attorney for Petitioner,
Kingston, N. Y.

KUPPENHEIMER CLOTHES

NUNN-BUSH SHOES

USE YOUR HEAD BUY HYME'S HATS

KNAPPFELT HATS

MANHATTAN SHIRTS

Tagging Major League Bases

(By Herbert W. Barker, Associated Press Sports Writer)

The open season on pennant contenders is here again. The last month or so of the baseball season usually is rich in drama for those clubs that cellar or near-cellar dwellers delight in knocking the props from under pretenders to baseball's two major crowns.

The Boston Braves, notorious in the last few years for their ability to take the wind out of sails apparently set for a pennant winning cruise, crushed the New York Giants in three straight games this week in a series that saw most of the fight gone from the Giants just when they needed a few victories to bolster battered confidence. The fall of the Cincinnati Reds from the heights they held earlier in the year in the National League dates back to a series they played against the last place Phillies. The Reds lost four straight at that time and their play for weeks afterward was below form.

Yesterday the Philadelphia Athletics and the New York Yankees, waging a two-club battle for the American League pennant, were cut down by foes they should have defeated with little trouble, the Yanks bowing to the Washington Senators and the A's to the last place Boston Red Sox. These reverses left the A's two and a half games back of the defending champions.

In final analysis, of course, it was the A's who suffered most. As long as the A's dont' win the Yanks lose nothing but prestige when they themselves are defeated, or to put it another way, you can't gain ground in a pennant race by losing games.

"Sad Sam" Jones was the immediate cause of the Yankees' defeat at Washington. Sam allowed the champions seven hits, won his game, 3 to 1, and would have had a shutout had not George Herman Ruth taken it into his head to hit his 47th homer of the year in the seventh inning. Walte Hoyt blanked the Senators for five innings but they smashed into him for five hits and all their runs in the sixth. It was Hoyt's fourth defeat of the year.

Relief pitchers, in the end, decided the issue at Philadelphia where the A's were forced to accept a 3 to 2 defeat by the Red Sox. The Red Sox took a one-run lead in the fifth inning off George Earnshaw who was relieved by Howard Ehmke in the eighth. In the last half of that frame the A's scored two runs off Jack Russell to go into the lead. But Carrigan's crew cracked Ehmke for two runs in the first half of the ninth. Ed Morris, relieving Russell in the last half of the ninth, struck out Joe Hauser, Tris Speaker and Eddie Collins in succession, to make the Sox's one run lead safe.

Detroit took their final game of the season from the Cleveland Indians, 5 to 3, clubbing Willis Hudlin for three runs in the first inning. The Tigers thus gained twelve victories in the 22 games they've played against the Indians.

The National League's "crucial series" between the St. Louis Cardinals, the leaders, and the Pittsburgh Pirates, one of the many contenders, developed into a fizzle temporarily for rain halted the clash after the first inning had been played. The Cards were leading then, 2 to 0.

The Chicago Cubs captured undisturbed possession of second place and advanced to within five games of the Cardinals by downing the Cincinnati Reds, 2 to 0, in a battle ended by rain at the end of the sixth inning of play. The Reds, as a consequence, dropped back to a fourth place tie with the Pirates. The Cubs won the game in the fifth inning when they put together a double, triple and a sacrifice fly for both their runs. Charlie Root gave the Reds only four hits, one less than Eppa Rixey allowed.

The Braves kept up their winning streak by defeating the Phils, 6 to 5, Bell's double with the bases full in the sixth inning being the decisive blow of the game.

During the day, Judge Emil Fuchs, president of the Braves, announced that Rogers Hornsby had signed a contract to Manage Boston for the next six years. He disposed summarily of reports that "the Rajah' would be traded.

"He is neither for sale nor for trade," the judge declared.

MINNEWASKA GOLF AND COUNTRY CLUB FORMED.

A certificate of incorporation has been granted by the New York Department of State to the Minnewaska Golf and Country Club, Inc., under the stock corporation law. Purposes for which the corporation has been formed are to purchase, lease, build, construct and otherwise develop property necessary, incidental or convenient for use in playing golf and tennis and in playing of all kinds of games and sports, etc. The principal office of business is to be in Highland, town of Lloyd. The capital stock is $250,000. The stockholders of record are C. Hunter Carpenter, Brooklyn George C. Hudson, Highland: Walter S. Hogben, Albany. The directors until the first annual meeting are C. Hunter Carpenter, Brooklyn; Alfred E. Smiley, Lake Minnewaska; John K. Lathrop, Kerhonkson; George C. Hudson, Highland; Harold A. Lent, Highland; John J. M. Carey, Brooklyn; Lucas E. Liddy, Brooklyn, George E Dean, Highland; George P. Muller, Highland; Andrew Wright Lent, Highland; Theodore E. Hudson, Marlborough.

Gun Club Resumes Shoots.

The Ulster County Gun Club will hold a shoot for members on Saturday, September 1, at their grounds on the Widow Keator Farm. Due to the warm weather and rain of the past two months there has not been much shooting done. However, it is hoped that with cooler weather there will be a better crowd present on future shoots.

Playoff Game This Evening

The U. & D. Schilling and the Apollo will meet this evening at the Athletic Field to decide the winner of the first half of the Industrial Baseball League. Inez Williams will do the pitching for the combined team with Smedes catching. Dewey Van Buren is slated to pitch for the Apollos with Short on the receiving end. The game Thursday evening was stopped in the third inning on account of the rain. The West Shore team was leading the Columbias, 6-3, when the game was halted.

Major League Club Standings

National League.

	Won.	Lost.	P.C.
St. Louis	76	48	.613
Chicago	73	55	.570
New York	68	52	.567
Cincinnati	70	55	.560
Pittsburgh	70	55	.560
Brooklyn	60	64	.484
Boston	39	77	.336
Philadelphia	34	84	.288

American League.

	Won.	Lost.	P.C.
New York	84	42	.667
Philadelphia	82	45	.646
St. Louis	68	60	.531
Washington	58	69	.457
Detroit	58	70	.453
Cleveland	58	72	.446
Chicago	56	70	.444
Boston	46	82	.359

International League.

	Won.	Lost.	P.C.
Buffalo	77	66	.538
Rochester	72	63	.533
Toronto	74	65	.532
Reading	72	67	.518
Montreal	73	68	.518
Baltimore	70	67	.511
Newark	64	76	.457
Jersey City	56	86	.394

YESTERDAY'S RESULTS.

National League.

Chicago, 2; Cincinnati, 0, six innings.
Boston, 6; Philadelphia, 5.
St. Louis at Pittsburgh, rain.
Only games played.

American League.

Washington, 3; New York, 1.
Boston, 3; Philadelphia, 2.
Detroit, 5; Cleveland, 3.
Only games played.

International League.

Jersey City, 5; Rochester, 1.
Montreal, 11; Newark, 7.
Buffalo, 5; Reading, 4, (first).
Buffalo, 4; Reading, 2, (second).
Baltimore, 6; Toronto, 3, (first, 11 innings).
Toronto, 9; Baltimore, 3, (second).

GAMES SCHEDULED TODAY

National

Brooklyn at New York, cloudy, 3:20 p. m. daylight.
Philadelphia at Boston, cloudy, 2 games, 1:30 and 3:30 p. m. daylight.
St. Louis at Pittsburgh, cloudy, 2 games 1:45 and 3:45 p. m. daylight.
Chicago at Cincinnati, clear, 3 p. m. standard.

American

Detroit at St. Louis, clear, 3. p. m. standard.
Boston at Philadelphia, cloudy, 3:30 p. m. daylight.
(Only games today)

International

Jersey City at Rochester, clear, 3 p. m. standerd.
Reading at Buffalo, clear, 3:30 p. m. daylight.
Newark at Montreal, clear, 4 p. m. daylight.
Baltimore at Toronto, clear, 2 games, 2 and 4 p. m. daylight.

Pan-Ams Have Busy Schedule

The Pan-Ams will make ready for their much heralded tilt with the Blue Sox for the benefit of the American Legion Drum Corps by mixing it with the Lake Mohonk team at the summer resort diamond Saturday afternoon. The oilmen will have to be in good hitting form to make an impression in this game for Jimmy Volker, hurler of the former Colonials, will be on the mound for the Mohonk team. The Pan-Am team will leave the Saugerties road station at 12:30 p. m. Every member is requested to be on hand for a prompt departure.

Sunday will be the day of the big battle between the Pan-Ams and the Blue Sox at the Fair Grounds for the benefit of the American Legion Drum Corps. The occasion of the teams' meeting will be an outstanding event, provided weather conditions permit. Previous to the baseball war the Legionnaire musicians will give a drilling exhibition and render selections for the fans.

Labor Day the Pan-Ams will do a turn against the Wallkill diamond representatives at Wallkill. According to the present schedule two games will be played there.

Rondouts Set For Fro-Joy Tilt

The Rondout A. C. is set for a furious battle with the Fro-Joy team of Newburgh on Sunday afternoon at Block Park. The down river lads defeated the Seventh Ward team earlier in the season and the local players hope to overcome the setback. Phil "Waco" Peters will likely be on the mound for the Rondouts in opposition to Oakley, ace of the Fro-Joy pitching staff.

Monday, Labor Day, the Rondouts will do a double against the Spartons at Block Park. The first game will start at 1 o'clock and the second will follow after a ten-minutes' rest period. Joe Coughlin or Jimmy Doyle will toss them over for the Rondouts, while the Spartons will be represented on the mound by Eddie Baker, Jackie Cohen or Bob Corregan.

ROXBURY HOTEL
(Delaware Valley House)
Roxbury-in-the-Catskills
EVERY SUNDAY
SPECIAL DINNER, $1.25.
Roast Chicken. L. I. Duckling

AT THE VILLAGE PLAZA.

Block Party
Monday, Sept. 3,
—IN—
PONCKHOCKIE
—ON—
ABRUYN ST.
J. N. Cordts Hose Co.
Music by Al Rossi.

Leaders in the Major Leagues

(By The Associated Press)

Major league leaders including games of August 30:

National

Batting—Hornsby, Braves, .381.
Runs—P. Waner, Pirates, 121.
Runs batted in—Bottomley, Cards, 106.
Hits—P. Waner, Pirates, 187.
Doubles—P. Waner, Pirates, 44.
Triples—P. Waner, Pirates, 17.
Homers—Wilson, Cubs, 29.
Stolen Bases—Cuyler, Cubs, 26.
Pitching—Benton, Giants, won 21, lost 5.

American

Batting—Goslin, Senators, .381.
Runs—Ruth, Yanks, 139.
Runs batted in—Gehrig, Yanks, 122.
Hits—Manush, Browns, 189.
Doubles—Flagstead, Red Sox, 39.
Triples—Combs, Yanks, 17.
Homers—Ruth, Yanks, 47.
Stolen Bases—Mostil, White Sox; Myer, Red Sox, 21.
Pitching—Hoyt, Yanks, won 17, [illegible]

National Rifle Matches Now On

The national rifle matches, one of America's great sporting events being held at Camp Perry on Lake Erie, will be continued until September 16. Thousands of civilians as well as army, navy and marine experts are in attendance. One reason for the large gathering is the fact that tents or sleeping quarters have been supplied free to civilians. Meals are also furnished at cost price.

At its last session congress passed an amendment to the National Defense act which insures the holding of these great matches annually. It means that our government officially approves of rifle and pistol training for the youth of our nation, for civilians as well as soldiers.

The national rifle matches are not, as some believe, a strictly military affair. No one is barred from competing. The bill specifically mentions the army, navy, marine corps, National Guard, or organized militia of the several states, territories and District of Columbia, the Reserve Officers' Training corps and the Citizens' Military Training camps, rifle clubs and individual citizens.

Special arrangements were made this year for women and children, for many entrants took their families to the camp. There were also an unusual number of events for boys and girls, ranging in age from twelve to nineteen years. For several years the National Rifle association has promoted junior rifle clubs in every state. This year the range at times resembled a huge school yard during recess.

One of the reasons for the large number of entries this year is the program of entertainment keeps the campers happy. There were demonstrations of all arms by the army. The pilgrims were also given every opportunity to enjoy bathing, canoeing and other sports.

Prior to the shooting of the national matches many contests of national importance will be held under the supervision of the National Rifle association. Among these events are the President's match, the Wimbledon Cup and Leech Cup matches, some regimental matches, and other events that have been fired year after.

In the past a number of youngsters have entered the great marksmanship derby on the shores of Lake Erie, but most of them have been the sons of officers of the army, navy or marine corps. This year, however, boys and girls from all parts of the country sent in their applications to the headquarters of the N. R. A. in Washington.

BASEBALL NOTES

Time flies. On the other hand, Bullet Joe Bush is again pitching for Connie Mack.

• • •

The attempt of Babe Ruth to break his home-run record is called the American league pennant race.

• • •

Give the New York Yankees a little more time and they will drive all the "If" tables out of baseball.

• • •

Ty Cobb, Jr., likes football and tennis at preparatory school, but shows little inclination toward baseball.

• • •

Heinie Groh was given his unconditional release as manager of the Charlotte club of the South Atlantic league.

• • •

Judge Landis was a charter member of the Baseball Spirit of St. Louis organization launched a few days ago.

• • •

Oklaoma City, leaders in the Western league, is the youngest club in class A baseball today, the team's average being 23.

• • •

Umpire Tommy Connolly loves old Ireland so dearly that he has the lawn of his home sodded with grass brought from Erin.

• • •

Fred W. Dykes, pitcher for an army team stationed in Texas, struck out 20 batters in a camp league game and 15 in the next.

• • •

Officials of the Amarillo club in the Western league were forced to turn the franchise over to the league because of financial troubles.

• • •

Joe Hassler succeeded Joe Boley with the Athletics when Joe was hurt. The kid shortstop surprised everybody by his brilliant work.

• • •

The Pacific Coast league played to 1,106,040 attendance the first half of the summer. If these crowds keep up the coast will have another big year like 1924.

• • •

Edward Shaack, American Association pitcher, recently purchased by the Omaha club of the Western league, has wired he would not report for duty and was returning home.

• • •

Bill O'Hara, manager of the Toronto Leafs, in the lead of the International league nearly all season, graduated to his post from the job of road secretary when Lee Fohle quit a year ago.

• • •

The Buffalo Baseball club, champions of 1927, is having its toughest year. The attendance to date is 70,000 less than it was for the same period last year, according to President Sam Robertson.

• • •

Eppa Jephthe Rixey, veteran National league pitcher, is baseball's most learned man. He earned a professorship of chemistry at the University of Virginia and holds the degrees of B. S. and M. A.

So Go the Cards

First Sacker Jim Bottomley is not the only star on the St. Louis Cardinals, nor the team's particular premier in any department, but there are those who do say that as Bottomley goes, so go the Cards. It may be true, but Jim is having a big year—and so are the Cards. They are smiling through with "Smiling Jim." Bottomley may not be the cleverest first sacker in baseball, but oh, the power of his punch when his bat swings true! And the inspiration of his cheer leading of a bunch that is a happy, cheering gang of go-after-'em ball players.

Sporting Squibs

A new golf tee has two arrow guides set at right angles to guide the ball's flight.

• • •

Helen Wills, the noted tennis champion, used about forty rackets in the course of a year.

• • •

Overheard on the links: "Do you put any personal mark on your golf balls?" "Yes. 'Stolen'."

• • •

Ted Payseur, assistant basket ball coach at Northwestern, spends his summers as a golf pro at Dubuque, Iowa.

• • •

Princeton and Yale, both with good prospects from last year's freshman squad, expect to have strong elevens this fall.

• • •

Christ Dalton, amateur athletic union official and timer, uses three watches valued at $3,200 when checking track events.

• • •

Sammy Mandell, world lightweight champion, has agreed to defend his title in Chicago this September. He has left selection of his opponent to Promoter Jim Mullen.

• • •

Virginia's amateur golf champion is Billy Howell of the Hermitage club, Richmond, and he is sixteen years old. He beat the older golfers in the state amateur tournament at Hot Springs.

Wood fo. Violins

There is a tradition that wood cut from the south side of the tree gives the violin a richer vibration. Stainer, the Tyrolean maker, used to pick out trees that had begun to die off at the top.

Action Aplenty At Armory Bouts

Outstanding Pugilists Scheduled to Battle Here on Friday, September 7—Card To Be Complete Shortly.

Captain E. C. Lawson, local man in charge of the army bouts staged here under the auspices of the 156th Field Artillery, is hot on the trail of Matchmaker Jimmy Ambrose of New York for the best pugilists obtainable to entertain at the card of bouts on Friday night, September 7.

So far the captain has succeeded in scheduling outstanding scrappers for the feature attraction and the semi-final. Jack "Red" Mosher of Newburgh will meet Leon Jones, one of the hardest hitters in the 369th Regiment of New York. According to the authorities Jones has a string of kayos to his credit and is waiting for a crack at Mosher. New York middleweights have been inclined to step aside for the 369th batter, but the Newburgher claims he will give Jones plenty to worry about. Mosher evidently knows his style and will get to work early in the six-round set-to.

Of course the fine showing exhibited by Irv Peck of Newburgh when he kayoed Joe Faddetta in the second round at the last show put him right with the promoters for another bout. He will meet Bobby Anderson of the 369th Regiment in the six-round semi-final on the next card.

Jimmy Howard of Brooklyn, who took the count in the second round from a hard right let loose by Charlie Molvin, local scrapper, when the two met here on August 24, will again oppose the Kingstonian. Howard had not lost a fight in 12 starts before he met Molvin and claims that Charlie slipped over a lucky blow. Howard says he will prove to Kingston fans that he is superior to their idol, and Molvin is indeed that for when it comes to applause the lovers of real action always remember Charlie with a big hand.

Captain Lawson expects to have the card completed within a few days. He says the other numbers on the fight menu will be as attractive as those already announced.

Arrangements for tickets may be made by calling at the office of the armory or by telephone.

Woodcliff Park Bouts Tonight

Rain prevented the boxing program from being staged at Woodcliff Park, Poughkeepsie, Thursday night, when Frankie Konchina was to have opposed Babe McCorgary, prominent lightweight contender, in the feature event of 10 rounds. If the weather is favorable the bouts will be held tonight. The curtain raiser will start at 8:15.

The other matches on the card are: Semi-final eight rounds, Jack "Red" Mosher, Newburgh, vs. Billy LaDuke, New York; Johnny Carpino, Kingston, vs. Sailor Saittea, New York; Frankie Minerva, Boston, vs. Tony Abruzzi, New York; Charlie Fisher, Kingston, vs. Jerry Sampere, Poughkeepsie.

FIGHTS LAST NIGHT

(By The Associated Press)

Chicago—Young Jack Thompson, San Francisco, technically knocked out Joe Dundee, welterweight champion (2). (Non-title).

Jackson, Mich.—Chuck Wiggins, Indianapolis, defeated Jake Kilrain (10).

Fort Thomas, Ky.—Happy Atherton, Indianapolis, won from Louis Carpentero, Toledo, (10). Sammy Lupica, Toledo, defeated Johnny Cobb, Grand Rapids, Mich., (6). Soldier Paker, Fort Thomas, won from Art Maxwell, Toledo, (6). Clyde Jones, Lexington, Ky., shaded Paul Giard, Toledo, (6).

RED SOX TO PRACTICE WITH RONDOUTS TONIGHT.

The Red Sox are scheduled to meet the Y. M. C. A. baseball team at the Athletic Field Saturday afternoon at 3:15 o'clock and will get ready for the tilt by stacking up against the Rondout A. C. in a practice game at Block Park this evening.

For the Saturday game the Sox have three hurlers, Sinsapaugh, Sczypca and MacDaniels. Which one will start the contest has not been announced but the trio is in shape. Scheffel will do the catching. Frank N. "Pop" Hinds is slated to do the hurling for the "Y" team with Dulin behind the plate.

Monday, Labor Day, the Red Sox will oppose the Fro-Joys of Newburgh in the Hilly City. This is the same team scheduled to meet the Rondouts at Block Park Sunday.

Prince of Wales Could Not Win So Quit Ring

The prince of Wales has revealed that he once had boxing aspirations, but got licked so often that he decided he would make a better prince than pugilist.

It was not generally known that his royal highness tried once to become an amateur boxer.

Why he didn't succeed was explained by himself at a rally of Boy Scouts. After watching several boxing bouts by the boys, the prince said to them:

"I tried boxing myself several years ago, but I was beaten several times and got discouraged. I think it must have been that I started fighting too early."

Negro Knocks Out Dundee in Second

(By Charles W. Dunkley, Associated Press Sport Writer.)

Chicago, Aug. 31 (AP).—The closest approach to the immortal Joe Gans flashed menacingly over the pugilistic horizon today.

The new star is Young Jack Thompson, a sleek looking San Francisco negro, who last night caused a startling upset by knocking out Joe Dundee of Baltimore, the world's welterweight champion, in the second round of a ten round match in the White Sox Park. Thompson is not the welterweight titleholder only because of a weight technicality due to Dundee forcing him to weigh 148 pounds, one pound over the welterweight limit. Thompson, whose best fighting weight is 142 or 145 pounds, weighed 145¾ pounds when the combatants weighed in Wednesday afternoon for the battle, which was postponed until last night because of rain. Dundee barely moved the beam at 147 pounds. With 24 hours elapsing, Thompson managed to slough off the extra poundage, and went into the ring near his best weight.

Thompson, in conquering the welterweight king, made a tremendous impression. He seems to have inherited the great skill of his famous fellow man, Gans. He possesses a sterling combination of a perfect boxer and a terrific two-handed puncher. His style is strikingly like the old lightweight master.

The San Francisco negro proved that he is fast and clever as was Gans and that he can punch like the famous lightweight king of two decades ago. He revealed these sterling qualities when he knocked Dundee down twice in the second round and stood there waiting to deliver the finishing punch when Referee Eddie Purdy mercifully stepped between them and stopped the uneven battle. Purdy's action gave Thompson a technical knockout victory, but actually Dundee was out on his feet when Purdy carried him to his corner.

Young Jack, boxing cautiously and deliberately, used up the first round in feeling out the champion. There were several exchanges of blows with honors about even. In the second, Thompson swarmed all over the titleholder. A right hand shot to Dundee's chin and sent him reeling across the ring. Thompson, cool as an iceberg, followed his advantage with a relentless two-fisted attack. Another terrific right cross knocked Dundee sprawling across the ring and stretched him flat on his face.

The champion got up at nine but he was a helpless, sorry-looking fighter. Thompson charged in again with both hands flashing to Dundee's chin. Dundee sought shelter from that rain of fists on the ropes, but Thompson stepped back, measured him, banged over another fury of punches and Dundee went down again—this time on his back. He pulled himself to his feet at the count of nine, but his arms hung limp, his eyes were glassy and his legs stiff as he stood there reeling and waiting for the advance of his conqueror. He was defenseless and Referee Purdy waved the negro to his corner.

The spectacular negro has been in Chicago for two months, winning his three matches with ease. He came to the middlewest after failing to get matches on the coast because nobody desired to be tossed into the ring with him.

Britons Struck by Golf Lightning

Chicago Golf Club, Chicago, Aug. 31 (AP).—Having won a sweeping victory in the foursomes and needing only 2½ points out of 8 in the single matches, the American Walker Cup team today faced what seemed an easy task to retain possession of the trophy which they have never lost since it was offered for international team competition in 1921.

It is true that the defenders did not start with great promise. In fact, it looked during the first 18 holes of the foursomes as though the British team would win half of the four points at stake. Even at the midday adjournment, one of the American pairs was one down, while only one had a commanding lead. But the tide soon changed in the afternoon and all four matches were won by comfortable margins.

It is the first time that the Americans have taken all the points in the foursomes.

So soundly were the Britons trounced that they called in both their alternates for the eight single 36-hole matches that end the contest, G. N. C. Martin and R. H. Hardman replacing John Beck and Dr. A. R. MacCallum. It is the first time that the Americans have taken all the points in the foursomes.

Lightning almost struck the American players in final practice Wednesday and golf lightning surely struck the Britons yesterday. Nothing short of an earthquake or tidal wave apparently can swing the victory to the invaders, who would have to win six single matches and halve another to conquer the choice of America's golfers.

The golf was not so scintillating in the first battle, except that Captain Bobby Jones of the American team, and Chick Evans, his partner got going on the last six holes and scored 3's, three of them birdies, to defeat Major C. O. Hazlet and W. L. Hope, 5 and 3.

There was also the second round of Francis Ouimet and Jimmie Johnston, who took only 34 strokes on the out nine and then clinched their victory over T. A. Torrance and Eustice Storey, 4 and 2, by shooting an eagle 3 on the 527-yard 16th, where Johnston sent home 230-yard spoon shot dead to the hole.

"My husband's got a time clock mind. Sanitary Meat Market's prompt service puts them at the head of the class with him."

ORDER TODAY FOR TOMORROW.

SANITARY MEAT MARKET

CHRIS. PERRY, Prop.

349 BROADWAY PHONE 2795

KINGSTON'S GREATEST

TIRE SALE

OUR CARLOAD BUYING POWER MAKES THESE PRICES POSSIBLE TO YOU.

SPECIALS FOR LABOR DAY

HIGH PRESSURE CORDS	BALLOON CORDS
30x3½ Cl. $4.10	29x4.40 .$5.95
30x3½ O.S.$4.95	29x4.75 .$8.95
30x3½ S.S.$5.95	30x4.75 .$9.75
31x4 ....$6.95	29x5.00 $10.35
32x4 ....$7.45	30x5.00 $10.75
33x4 ....$7.95	31x5.00 $11.00
32x4½ ..$11.95	28x5.25 $11.25
33x4½ ..$12.95	29x5.25 $11.50
34x4½ ..$13.95	30x5.25 $11.75
33x5 ....$14.95	31x5.25 $12.25
35x5 ....$16.95	31x6.00 $14.75
	31x6.00 $15.25
	33x6.00 $15.75

ALL STANDARD MAKES.

FRESH STOCK - NO SECONDS.

COME IN NOW—BUY—DON'T WAIT !

KINGSTON TIRE & REPAIR CO.

424 Washington Ave.,

Opposite Merritt's.

Vulcanizing and Repairing.

OPEN EVENINGS and SUNDAYS

PHONE 1714.

Kingston's Livest Tire Distributor

NOTICE TO CREDITORS.—In pursuance of an order of Hon. GEORGE F. KAUFMAN, Surrogate of Ulster County, notice is hereby given, according to law, to all persons having claims against Anna Doyle, late of the Town of Esopus, County of Ulster, deceased, testate, to present the same with the vouchers in support thereof, to the undersigned Executors of the estate of said deceased, at the office of Henry E. McKenzie, Port Ewen, in the said Town of Esopus, on or before the 8th day of December, 1928.

Dated, June 1, 1928.

LAURTIS DOYLE,
ELLSWORTH DOYLE,
Executors.

HENRY E. McKENZIE, Attorney,
Port Ewen, N. Y.

NOTICE TO CREDITORS.—In pursuance of an order of Hon. GEORGE F. KAUFMAN, Surrogate of Ulster County, notice is hereby given, according to law, to all persons having claims against Jeannette Cunniff, late of the Town of Hurley, County of Ulster, deceased, testate, to present the same with the vouchers in support thereof, to the undersigned, James H. Cunniff, Executor of the estate of said deceased, at the offices of Brinnier, Canfield & Elsworth, 32 John Street, in the said City of Kingston, on or before the 3rd day of December, 1928.

Dated, May 24, 1928.

JAMES H. CUNNIFF,
Executor.

BRINNIER, CANFIELD & ELSWORTH,
Attorney, 32 John Street, Kingston, N. Y.

NOTICE TO CREDITORS.—In pursuance of an order of Hon. GEORGE F. KAUFMAN, Surrogate of Ulster County, notice is hereby given, according to law, to all persons having claims against Simon B. Van Wagenen, late of the Town of Esopus, County of Ulster, deceased, testate, to present the same with the vouchers in support thereof, to the undersigned, Helen B. Van Wagenen and Cornelia D. Fischer, the executrices of the estate of said deceased, at residence of said Helen B. Van Wagenen, P. O. Address: Box 175, Station R., Kingston, N. Y., in the said Town of Esopus, on or before the fifteenth day of February, 1929.

Dated, August 3, 1928.

HELEN B. VAN WAGENEN,
CORNELIA D. FISCHER,
Executrices of the Will, &c., of Simon B. Van Wagenen, Deceased.

PHILIP ELTING, Attorney,
290 Wall Street, Kingston, N. Y.

Expect Big Crowd For Races Monday

As the day of the Labor Day auto races draws near it looks more and more each day that the crowd that will witness the races in Kingston Monday at the Kingston Driving Park will be a record crowd for this city. The auto races seem to be the topic of general conversation up and down the streets among the business man and the public at large.

Everything is all set, and the entries close tonight at twelve o'clock midnight, and from the line up that is submitted by Mr. Mills, the representative of the Universal Auto Racing Association, it will be mighty fast company, with some of the best and nationally known race drivers entered. With Ralph DePalma and Bob Robinson both in the same race, race fans are assured that it will be worth while and the races from start to finish will be packed full of speed and thrills. Bill Hoffman, known as the "old demon of the dirt track," will be there and he also furnishes a very fast pace. Old Bill to the race fans is quite a novelty, for he is nearing the sixty mark and has more years to his credit than any race driver on the track today.

Al Aspin, a driver of less years' experience, has caused the veteran drivers no small amount of concern the past three years as he is always in the money and he also will race here Labor Day. Douglas Wallace, one of the most sensational drivers that ever drove a race course, is entered.

Races Start at 2:30 p. m.

The first event of the day starts at 2:30 p. m., which is the time trials, in which each driver must qualify and make his best speed in a solo lap of the course. This time regulates his starting position and the next three heat events are all based on the time made in this first event. The starter's flag will drop promptly at the advertised time, which will start the long grinding dizzy whirl which will be a survival of the fittest, in the final wind up for the purses. Never before in the history of auto racing in this section has there been a series of as worth-while purses offered. This is an incentive for the best drivers in the country to be here, and such drivers are already entered in the Kingston races.

There seems to be no doubt in the minds of the committee and the people of Kingston that auto racing will be an annual affair here for there is certainly a marked degree of interest in the coming event which alone will make it a tremendous success.

Arrangements have been made to enlarge the already large grandstand, increasing the seating capacity for Labor Day by three thousand seats. Tickets may be secured at Maben and Walker's Drug store, Van Motor Car Co., Morton Lown, Chevrolet agency, and the Chamber of Commerce.

SAUGERTIES RESIDENTS TO TEACH SCHOOL

The following Saugerties residents, who teach school in other communities, will take up their duties at the places named when school opens: ter; Miss Bella Hyman, at Kingston; Miss Mercides Preston, at Monticello; Miss Katherine Devery, at Brooklyn; Miss Myrtle Sinsapaugh, at Portchester; Miss Bella Hyman ,at Kingston; Miss Katherine Fellows, at Highland; Miss Margaret W. Martin, at Newcomb.

CORDTS HOSE BLOCK PARTY POSTPONED TO MONDAY

The block party which was scheduled to be held by Cordts Hose Company on Abruyn street Thursday evening, had to be called off because of the rain. The party will be postponed until Monday evening, Labor Day, September 3, at which time it will be staged and the full program as arranged for last evening will be carried out.

Fireworks at Glasco.

The feast of St. Francesco Di Paola will be celebrated at Glasco, Saturday, September 1, when a fireworks display will be held at Joseph Cimorelli's grounds at 11:30 p. m. Previous to the main feature dancing will be enjoyed to the music of Greco Brothers' Orchestra. A high Mass in St. Joseph's Church at 11 a. m. Sunday and a parade through the village at 2:30 p. m., will close the celebration. The Glasco Band will head the parade.

Danger of Leaf Burn In Applying Ordinary Spray

There is danger of leaf burn in applying ordinary commercial lead arsenate to stone fruits, and using lead in combination with lime-sulphur increases danger. Possibly the latter is inadvisable, but in most cases defoliation by the pest against which arsenate is applied would cause more damage than defoliation or burn resulting from the application, hence the grower must follow his best judgment. Natural or triplumbic lead causes less damage than the commercial kind, but it is almost impossible to obtain.

Self-boiled lime-sulphur has been reported by government workers to cause reduction of size in cherries. In some seasons, and this may prove true also of other lime-sulphur mixtures.

Pity

Pity is a sense of our own misfortunes in those of other people; it is a sort of foresight of the disasters that may befall ourselves. We assist others, that they may assist us on like occasions; so that the services we offer to the unfortunate are so many anticipated kindnesses to ourselves.—La Rochefoucauld.

Shift Wornout Tires to Front Wheels of Auto

It has been pretty definitely established that the rear right tire is the first to wear out, the rear left next, the front right next and the front left last of all.

As a result, practice has become almost general to shift the wornout tires to the front wheels with the idea of evening up the wear.

This, however, is dangerous. When a worn tire blows out on a rear wheel, while the car is traveling at a high rate of speed, the driver still has enough control of the front wheels to guide the car safely out of a dangerous skid.

When, however, a front tire lets go, and the car is moving fast, there is almost nothing the driver can do. The steering is thrown out of his control, the car is forced into a serious skid and there is great possibility of injuries to all in the car.

Rather leave a worn out tire on a rear wheel, even though it will wear down so much faster, than risk the dangers that go with changing it to the front. For greater safety, however, a tire that shows the first mark of a tread worn down to the fabric should be taken off and used only as a spare.

Even as a spare, it should be in use only long enough to get a good replacement.

Useful Carrying Case for Gasoline Lanterns

A gasoline lantern is a valuable addition to a motor camper's equipment, but many tourists object to its use because of the frequent breakage of mantles, due to the vibration of the car. The risk of breakage can be eliminated if a coil spring is provided under the dome nut of the lantern as shown, and the lantern is carried in

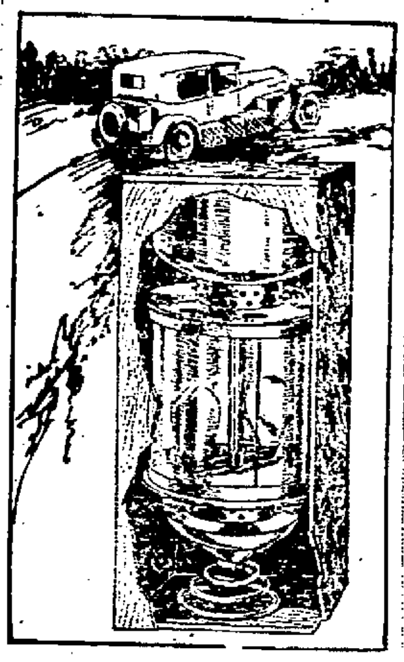

Gasoline Lantern Case.

an inverted position in a suitable container. The spring should be made of No. 22 or 24-gauge piano wire. The carton in which the lantern was originally packed will serve as a temporary container until a suitable carrying case can be made. The most important thing is to fit the spring and always carry the lantern upside down. —Popular Mechanics Magazine.

Perfect Alignment for Front Wheels Important

Are the front wheels in perfect alignment? If there is any question about it, there is an easy way to find out. Just drive the car over a wet pavement at moderate speeds. Misalignment is certain to show itself through a tendency to skid. If the car feels as if it were skidding, or tending to swerve, even though the steering is straight ahead and the brakes are not being used, the chances are that the alignment is not right and it should be checked up by better methods or by more accurate aligning devices. Since alignment varies if there is much wear on the bushings and steering connections, it is a good plan to run over a rough road and then repeat the test on the smooth, wet paving. Make sure, however, there is no brake dragging.

DETONATION IS MOTOR PROBLEM

What Happens When Gas Vapor Fires in Cylinder Baffles Engineers.

Just what occurs when gasoline vapor is introduced into a cylinder combustion chamber, compressed and fired is a problem that has baffled automotive engineers. However, they have made progress in its solution with the resultant increase in power and smoothness of operation found in the better cars of today.

Study of the problem is comparable to the youthful researcher who, on July fourth, holds a lighted firecracker in his hand "to see what will happen." Both the boy and the automotive engineers are dealing with something that operates practically instantaneously and with terrific force.

Carbon Knock Resulted.

The principles of an internal combustion engine are well known. Vaporized gasoline is mixed with air, heated, and then drawn into the cylinder by the downward stroke of the piston. The upward piston stroke compresses the vapor and an electric spark explodes the mixture, the resulting explosion transmitting energy to the engine by means of the power stroke of the piston. Engineers also know that increasing compression increases power, up to a certain point and then power is lost and "detonation" or what is commonly known as a carbon knock, results. Also they know that different curves in the combustion chamber influence the useful force of the explosion.

During the two years that a new car was being designed months of effort was expended to obtain best results in combustion. Engineers worked in co-operation with the engineering staff of a large corporation and the laboratories and equipment of the corporation in solving this problem.

Design New Chamber.

This co-operative effort resulted in a new design of combustion chamber which gives high compression performance without the use of special fuel. The compression ratio is 5 to 1, or approximately 98 pounds. The design further controls the explosion so that the rise of pressure within the chambers and cylinders is progressive and the pressure peak is more nearly continuous. This results in additional useful power per explosion.

Two distinctive features bring about this desired result. One is the step-like profile of the chamber roof above the pistons and the other is the curves that form the four sides of each chamber. These factors govern the rate of expansion of the burning gas within the cylinders and bring about the advantages of high compression without "roughness" or detonation.

AUTOMOBILE ITEMS

The automobile has taught us all the difference between a fifth wheel and a spare.

* * *

Nor will it still the highway roadside controversy to call them hotte dogge shoppes.

* * *

If mud and dust are permitted to remain on the finish of a new car, it will soon look like an old one.

* * *

The man who takes a nap while holding a steering wheel usually wakes up holding a harp instead.

* * *

Human Nature, Phase 40—Racing another machine on a country road at 62 miles an hour: Laughing at a hound dog for chasing a mechanical rabbit.

* * *

A Massachusetts man has been arrested for driving his car 11 years without a license. They're so hurried and impatient that they wouldn't even let the poor fellow make it an even dozen.

COMFORTABLE BED FOR OVERNIGHT STOPS

The unique new design for auto interiors which provides a comfortable bed for those who either cannot or do not want to find hotels for the night while touring. By a few easy motions the front and rear seats are adjusted and the bed is ready.

Priority Unsettled

There was considerable jealousy between the two Dakotas as to which should be admitted to the Union first. When the papers were laid before President Harrison for his signature the state names were concealed. Afterward the papers were mixed and no one knew which was signed first.

Bird Has Wide Range

Louisiana tanager is rather widely distributed throughout North America west of the Great plains from northern Alberta and British Columbia to our southern border. During migration, says Nature Magazine, it may be found in lowlands and hills, but nesting season finds it in higher altitudes.

Happiness Home Open to Inspection

Harry C. Feroe of Poughkeepsie, who has had considerable experience in the development of various properties in Poughkeepsie and in Florida as well, has purchased a number of lots at Roosevelt Park just off Albany avenue and is erecting several high class small homes. In the building of the homes which are known as "Happiness Homes" he is endeavoring to make them as modern and convenient as possible and his long experience in this work assures the best in design and workmanship.

These homes will be erected as fast as sold, and at present he has one of his model homes at 43 Roosevelt avenue almost ready for occupancy. This property will be opened to the public for inspection on Saturday and an invitation is extended to the public to visit the premises and inspect the first "Happiness Home."

Mr. Feroe, who has offices at 16 Cannon street, Poughkeepsie, is installing all conveniences in the houses he builds. When delivered to the purchaser the homes will be complete and the grounds will be seeded to lawn, shrubs and trees planted and the entire plot landscaped. The homes will have every convenience including built-in ironing board, kitchen cabinet, Glenwood range, fireplace, hot water heat and gas heater. All floors are of oak. The homes are being built with three bed rooms and attic and the places will be complete with one car garage. Built for families in moderate circumstances, nothing is being left out to make a complete home and the best of material is used. Mr. Feroe, who has a reputation as a good builder in his home town, stands back of every home he erects and sells.

JOYCE-SCHIRICK POST PICNIC AT LAKE KATRINE.

The weekly picnic and dance of Joyce-Schirick Post, Veterans of Foreign Wars, will be held Sunday afternoon and evening at Lake Katrine Inn, Lake Katrine. The veterans have changed the location of their weekly picnics and dances to Lake Katrine where they will be held in future. The public is invited to come to this beauty spot and enjoy an afternoon and evening of real fun. The picnic will be held from 2 o'clock on and there will be dancing from 8 o'clock with Maisenhelder's orchestra furnishing the music.

Members of Joyce-Schirick Post are busy getting their club house in the old McEntee mansion on East Chestnut streeet in shape for a big opening later in the fall. The work of redecorating and altering the place is being done by members of the Post who are anxious to have one of the finest club houses in the city. The spacious grounds and fine old mansion when completed will be a home of which the veterans may be proud.

St. Peter's Card Party.

The United Bowling Leagues of St. Peter's Parish will hold a card party in the school hall Wednesday evening, September 5, the proceeds of which will go toward the reconditioning of the bowling alleys. Games, to which the public is invited, will start at 8:15 o'clock. Refreshments will be served.

Nominated for Notaries Public.

The following have been designated for the office of notaries public at Albany for Ulster county and notified by Ulster County Clerk Walter G. Gerlisek to take the necessary oath: Mina Drewes, R. F. D. 4, Kingston, Lyndell May Fiero, [illegible] 24 Warren street, Kingston; Harold Augustus Styles, 163 M[illegible] street, Kingston.

Different Means to End

G. H. L. writes: "Instead of tempering the wind to the shorn lambs, Providence sometimes toughens the lambs."—Toronto Globe.

High School Opens Tuesday

Kingston High School will open on Tuesday, September 4. At this time all resident and non-resident registrants [illegible] attended high school, [illegible] a. m. for assignment to classes.

All pupils previously registered at the high school will [illegible] Wednesday morning, September 5.

Brass [illegible] where brains fear to tread.

FALL HATS

ON SALE.

Fall Pumps and Ties coming in daily. School Shoes that fit and wear. Low priced considering quality.

C. S. WOOD

282 WALL ST.

Onyx Pointex Silk Stockings

in the Newest Colors

The golden tans and the pinky tans; the soft neutrals and the mauve casts; fashion demands them all for the new season. And here they are, in lovely Onyx Pointex Silk stockings.

Burnt Beige—*a warm, golden tan like sunlight in the woods.*

Cuban Sand—*Very subtle, this softly neutral tan that one can wear with anything.*

Rose Morn—*the new pinky tan that Paris just adores.*

Reveree—*a misty mauve, chic, sophisticated, and decidedly new. Smart for both daytime and evening.*

SINGER'S

60 BROADWAY

Saturday—2:30 P. M.—the RCA Hour

An array of artists selected from the best programs on the air is offered to you by the Radio Corporation of America, makers of RADIOLAS and RCA RADIOTRONS.

Hear it with a RADIOLA from

THE RADIOLA STORE

HARDER'S ELECTRICAL STORE

53 N. FRONT ST. TEL. 2140.

RCA—100A LOUD SPEAKERS NOW $29.00

Western Meat & Poultry Market

Labor Day Specials

Small Regular Hams, lb. 19c	Small Fresh Boneless Hams, from home dressed pork, lb. 27c
Cali. Hams, lb. 16c	Chuck Roast, Prime Beef, lb. 25c
Boiled Ham, our own make, lb. 49c	Chuck Steaks, lb. 28c
All Kinds of Homemade Bologna, lb. 22c	Sirloin, Porterhouse and Round Steak, lb. 29c
Homemade Small Baby Frankfurters, lb. .22c	Fresh Ground Hamburg Steak, lean, lb. ..18c
Genuine Spring Lamb, Shoulders, lb. 25c	Strips of Bacon, lb. 28c
Lamb Chops, lb. 28c	
Pork Chops or Steaks, lb. 28c	

YOUNG CHICKENS, lb. 31c

THEY ARE ALL ALIVE AND WE DRESS THEM WHILE YOU WAIT.

38 East Strand, Kingston, N. Y. Call 1183

Marines Kill Two Nicaragua Rebels

Managua, Nic., Aug. 31 (AP).—Two Sandinistas were killed, one wounded and five captured when a patrol of 12 Marines led by Captain George F. Stockes routed 40 rebels near Matagalpa Tuesday. There were no casualties among the Marines.

Details of the engagement have been obtained by Marine headquarters here with great difficulty. Since there is no other means of communication, Captain Stockes conveyed the news to airplanes flying low over his encampment by means of messages printed on a large panel spread upon the ground.

Miguel Angel Ortez, who led the rebel band, attempted to ambush the Marines. The attack took place at 5 p. m. and though facing a superior force armed with machine guns, Stockes's men routed the assailants and pursued them throughout the night.

[illegible] of the Marines' pack animals were killed but this loss was offset by the capture of a great number of the enemy's mules.

Annual Picnic at High Woods.

The annual picnic of the High Woods Church will be held on Labor Day, September 3, at the church grounds at High Woods. This picnic is one of the biggest events of the season in this vicinity. A large crowd from Saugerties and Kingston attend this affair every year. A band concert will be rendered during the afternoon and evening by the Citizens' Band of this city.

Bigger and better than ever. Veterans of Foreign Wars Picnic and Dance. New location. Lake Katrine Inn. Sunday afternoon and evening. Dancing 8 until ? Maisenhelder's orchestra.

—Advertisement

Nicaragua Goes Dry Until Election

Managua, Nic., Aug. 31 (AP).—To avert disturbances in connection with the presidential elections November 4 sale and possession of distilled liquor will be prohibited throughout Nicaragua during the registration and voting period.

A decree to this effect has been approved by the national election board. The ruling will be enforced by the national military police. The government has a monopoly of the "aguardiente" or native liquor supply and in previous times this was used freely in buying votes.

The decree provides that all government distilleries and liquor warehouses are to be padlocked September 1 and the keys deposited at the military police headquarters.

Possession of aguardiente is forbidden between September 17 and November 10 and purchase or sale of other distilled liquors is barred on each of the five registration days and election day and for 24 hours preceding and following of these periods.

WALDEN YOUTHS RESCUE GIRL FROM CURRENT

Tuesday afternoon while swimming at the Pine Bush Recreation Park, William Glenn, Warren Terwilliger and William Fielding, all of Walden, saved a young girl from going over the dam.

The water is high from the recent rains and the current swift. As the young lady was swimming across she became tired and was being carried down stream.

Another young man in his effort to help went over the dam but was not injured.

SHRINKAGE IN HAM CAN BE PREVENTED

Thermometer Assures Success in Cooking Meat.

(Prepared by the United States Department of Agriculture.)

Could there be any roast meat more savory and appetizing for high days and holidays than a choice boiled ham, crusted with browned sugar, studded with cloves, and redolent of the spicy gem gravy with which it has been basted? Success in cooking such a ham to a turn is assured if you use a meat thermometer, the bureau of home economics of the United States Department of Agriculture tells us.

Whether a ham is to be boiled or baked it cooks more rapidly and shrinks less when the rind is left on it. Make a tiny slit with a sharp knife or a steel skewer and insert the meat thermometer through the rind into the center of the thickest part of the ham, place it on a rack in a large kettle, cover with hot water, and cook at the simmering point until the meat thermometer registers 169 degrees Fahrenheit. Remove from the fire and let the ham cool in the liquor. The temperature of the ham will reach 170 degrees to 174 degrees Fahrenheit before it drops. Before baking a ham, soak it overnight in water to cover. Place it on a rack in an open pan and bake in a slow oven (250 degrees Fahrenheit) until the thermometer in the meat registers 160 degrees Fahrenheit. The temperature at the center of the ham continues to rise for about 45 minutes after it is removed from the oven and it will reach 170 degrees to 174 degrees Fahrenheit. Take off the rind, score the fat, coat with the brown sugar mixture, and return to the oven. Whether boiled or baked, the time required for the ham to reach 160 degrees Fahrenheit will be about 25 minutes to the pound.

In addition to greater uniformity of results at different times of cooking and more exactness in results, the thermometer helps to prevent overcooking, so often the cause of lost flavor, poor appearance, and unnecessary shrinkage.

Apricot Charlotte Good as "Company" Dessert

Here's a "company" dessert that will appeal to your guests, whether young or old. It must be made several hours before it is wanted, and that is always an advantage, since it permits the housewife to "get the dessert out of the way" and give her attention to other dishes on the menu. The bureau of home economics sponsors the recipe:

½ lb. dried apricots
2½ cups cold water
1½ tbs. gelatin
1 cup sugar
¾ cup boiling water
½ pint whipping cream
⅛ teaspoonful salt

Wash the apricots and soak them over night in 2 cupfuls of cold water. Cook the apricots until soft in the water in which they were soaked and press them through a fine sieve or collander. Put the ½ cupful of cold water over the gelatin and after it stands for 5 minutes add the boiling water. Stir until the gelatin has dissolved, then add the sugar, salt, and apricot pulp. Chill and fold in the cream which has been whipped. Line a serving dish with lady fingers or slices of sponge cake, and pile the apricot mixture lightly in the center. Place the dish in the cold for an hour or more before serving.

Cottage Cheese

One gallon of skim milk will make about one and one half pounds of cottage cheese. If the milk is sweet it should be placed in a pan and left in a clean, warm place at a temperature of about 75 degrees F. until it clabbers, when it should have a clean, sour flavor. Ordinarily this takes about 30 hours. A small quantity of clean-flavored sour milk mixed with the sweet milk will hasten the process, according to the United States Department of Agriculture.

COOL HOT WEATHER DRESS FOR GIRL

Excellent Type of Sleeveless Garment for Summer.

(Prepared by the United States Department of Agriculture.)

Here's an excellent type of sleeveless dress for a little girl to wear on warm afternoons in summer. It was designed by the bureau of home economics to be made from any plain commercial pattern that has kimono sleeves with a seam on the shoulder. The armholes are made at the point most becoming to the child. Carried out in white or pastel shades, it is pretty enough for a party, and yet if developed in colors, such as old rose, green, delft blue or even darker shades, it would be entirely suitable for ordinary wear on hot summer days. The material is fine cotton voile, and the only trimming consists of the stitched design in leaf green yarn, and the neck binding and tie of green voile to match. This dress is so simple that it can be cut out and made on the sewing machine in about two hours.

The armholes and front opening are bound in the white voile, and slight gathers are taken in at the neck and bound in green voile. To make the stitched trimming, the yarn is wound

A Cool Hot Weather Dress for a Little Girl.

on the bobbin, after loosening the shuttle tension, and white thread is used for the upper stitch. The design is marked and stitched on the wrong side of the material. The turned-back corners of the square pockets are also trimmed with the stitching. These pockets are made of a double square of voile, and turned with the seams in. They are in keeping with the design on the front.

It is a good idea to use a double bias neck binding about three-fourths of an inch wide when folded. The raw edges and the top of the dress are seamed together, with the binding lying on the right side of the garment. The binding is then folded over, but does not have raw edges to be turned under on the other side. A second stitching, also on the right side, very close to the first seam, holds the folded edge and makes a neat finish.

Hems on any dresses are much more attractive if put in by hand, and often set better than when stitched on the machine. On children's dresses hand-sewed hems facilitate letting the dress down when necessary. The first hem should be very wide to allow for growth. In sheer materials like voile, the turned-under part of the hem will look best if it is the full width of the hem, and the allowance for letting down can be taken care of in this way.

ELECTRIC TREATMENT OF DISEASE ADVANCES.

Boston, Aug. 31 (AP).—The rapidly expanding knowledge of the value of electricity in the treatment of diseases will be surveyed here September 19-24 at the 28th annual meeting of the American Electrotherapeutic Association.

Recent developments in the treatment of infantile paralysis, goitre and diseases of the heart and blood vessels with the aid of electrical apparatus will be given special consideration. A symposium also has been arranged to bring out the latest observations and advances in the use of water and heat to overcome various conditions.

ALL CHICAGO PUPILS GET CHANCE TO STUDY MUSIC.

Chicago, Aug. 31 (AP).—Music will take a front seat in Chicago school rooms this fall, nudging arithmetic out of part of the bench.

Every pupil in the public schools will be given an opportunity to learn to play the piano, announces Superintendent William J. Bogan.

"I feel that it is more important to a child to learn something of music than it is to learn arithmetic," Mr. Bogan says.

No Need!

Mrs. Knocker beamed patronizingly on Mandy, the new cook.

"I'm going to get you another chair for the kitchen, Mandy," she said.

"But, mam, Ise gon' need no mok chair," said Mandy.

"But you have only one," persisted Mrs. Knocker.

"Yess'm, but dat's er nuf," responded Mandy.

"But, you have company some evenings, don't you?" asked the mistress in some surprise.

"Yessum, yessum," sputtered Mandy, "but all ob 'em is gentlemuns!"

Roman Army Pack

According to the news bureau of the recruiting department of the United States army, a private soldier in Caesar's army carried a pack composed of 15 pieces and weighing in all 45 pounds.

CREAM CHEESE IN ROLLED SANDWICHES

Cream Cheese Mixed With Finely Chopped Watercress.

(Prepared by the United States Department of Agriculture.)

The rolled sandwiches in the illustration, taken by the United States Department of Agriculture, are spread with cream cheese mixed with finely chopped watercress. Chow chow, chili sauce, or any desired pickle mixture might have been used in place of the watercress. Equal parts of soft cheese, chopped olives, pimentos, or green peppers, and nuts might be used. Many different finely chopped vegetables may be worked into cream cheese to be used in this way. Some of the best liked are parsley, watercress, lettuce, spring onions, chives, radishes, cucumbers, and celery. Onion or lemon juice may be included in the seasoning.

The bread for rolled sandwiches should be fresh and elastic in texture, so that it will not crumble or break when rolled. Spread the sandwich mixture on the cut end of the loaf, then with a very sharp knife, cut off the thinnest possible slice, roll it up, and trim the ends.

Toasted crackers are used for the round sandwiches. In a hollow on top of each a little colorful jelly is placed. These crackers should not be spread until just before they are to be eaten, as the cheese softens the crackers if allowed to stand.

Big Home for Small Bird

The verdin is one of our finest birds and has a penchant for building large houses, says Nature Magazine. It selects thorn-covered twigs or desert bushes from which to construct the bulky spherical nest with its doorway low at the side.

Cemented Friendship

On June 19, 1885, the Statue of Liberty for New York harbor was received from France. The gift was in token of the good will felt toward our nation, and its gleaming rays are a constant reminder of this friendship between the nations.

V. SHADER

GROCER AND BUTCHER, 42-44 EAST STRAND, DOWNTOWN.
LABOR DAY SPECIALS FOR SATURDAY, SEPT. 1, 1928.
TELEPHONE NO. 626. FREE DELIVERY.

Very Fancy Virginia Sweet Potatoes, 5 lbs., 25c; pk, 65c
24½ lb. bag Pillsbury's Best Flour, $1.12
Large package RINSO, 19c

Wax Paper for Lunches in 30 and 100 feet rolls, 10-25c each
Paper Napkins, 40 to box, 8c Pint jar Pickled Lamb Tongue, 55c
Pint Jar Pickled Pigs' Feet, all meat 35c
Stuffed Olives, about 70 to jar 25c
Qt. Jar Sweet Mixed Pickles .. 35c Qt. Jar Dill Pickles .. 28c
Imported Sardines in Pure Olive Oil, 2 cans 25c
Ivanhoe Sandwich Spread ..... 25c jar
Very Fancy Apples, 4 qts., 25c 1 lb. Jar Peanut Butter, 25c
We are overstocked in Empire Brand Tender Sweet Corn: Reg. price, 20c can. On sale Saturday only, can 15c
Jello, all flavors, 3 pkgs, 25c Campbell's Tom. Soup, 3 cans, 25c
Little Cook Peas, tender and sweet, 2 cans 25c
No. 2 Tomatoes, 3 cans 25c
Cloverbloom Creamery Butter ..... 54c lb.
Ohio Blue Tip Matches, 6 boxes 25c

Morris Supreme and Thompson's Regular Hams, 32c lb.
Legs of Spring LAMB, 40c lb.
Prime Rib Roast BEEF, 38-40c lb.
Homemade Frankfurters, 32c lb. Homemade Bologna, 25c lb.
Stew Lamb ..... 25c lb. Stew Veal ..... 25c lb.
Fresh Smoked PORK ROLLS, 42c lb.
Fancy Fat FOWL, 42c lb.
BACON, By strip, 30c lb.

New Cabbage, Carrots, Beets, Cantaloupe, Home Tomatoes, Bananas, Lemons, Red Onions, Apples, Sweet Potatoes.

LAST DAYS

Our August Fur Sale is drawing to a close. It is to your advantage to select your fur coat now for the coming season.

STORAGE FREE

We have just received a new shipment of furs to be offered during the final sale days.

LEVENTHAL
288 WALL ST., KINGSTON.
Founded 1900.

SHATTAN'S

LOW PRICES ON BOYS' AND GIRLS' SCHOOL CLOTHING AND SHOES.

Boys' 2 Pants Suits, sizes 5 to 9, Special $5.00

Boys' 3 Piece Suits, sizes 8 to 12, good quality, durable suit for school, Special $6.50

Boys' 4 Piece Suits, guaranteed all wool, dressy suit, very pretty shade of brown, Price $8.50, Value $10.00

Boys' 4 Piece Suits, Extra fine qualty, large sizes, with two long pants, Price $10.00, Value $12.50

Girls' School Dresses, good quality, Price 98c to $1.98

Ladies' Silk Dresses, special $3.98
Boys' Washable Suits 79c
Boys' Washable Knee Pants 49c
Boys' Sweaters 98c

Boys' and Girls' School Shoes, strong build, Price $1.25 to $2.50

Shatttan—Two Stores
41 AND 42 NORTH FRONT STREET, KINGSTON.
OPEN EVENINGS.

FALL SILK DRESSES

Decidedly Low Priced at
$7.95 - $14.95

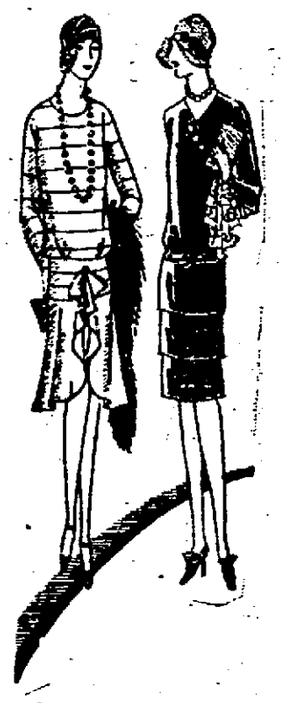

At the very beginning of the season—we are offering a marvelous group of new fall frocks at these low prices. Frocks for the office, for shopping, for luncheon, teas and informal dinner parties are here. Satins, crepes, chiffons, velvets and georgettes and velvet combinations.

For the Miss and the Matron.

New Shades
Marron
Congo
Rattan
Grenadine
Tiger

Fall Styles
Bowknots
Snug Hips
V Necklines
Godets
Flares

Millinery Department
(MANAGEMENT O'REILLY & BEACH)
OFFERS
New Felts and Velvets
at $3.95

PARIS CLOAK & SUIT COMPANY

One Cent A Word Advs. Bring Results

Sunstroke Fatal To Football Star

Annapolis, Md., Aug. 31 (AP).—Miles Seeser Fox, 19-year-old star on whom Navy had built high hopes for its coming football season, died early today after suffering a sunstroke at football practice yesterday afternoon.

Fox was described by William A. "Navy Bill" Ingram, academy football coach, as "the finest broken field runner the Navy has had in several seasons" and newspapermen and football fans here, observing his work as a plebe, had dubbed him "the second 'Red' Grange".

Plans for the Navy backfield this year contemplated building up a machine around Fox, whose playing first attracted attention at Steelton, Pa., High School from which he came to the academy, and Coach Ingram had declared he was virtually assured of the quarterback position on the Navy team.

In practice yesterday observers noted the activity of Fox, whom they described almost in mid-season form. The practice was light, consisting mainly of running down punts, and included no tackling or scrimmage.

After practice, from 3 to 5 p. m., under a sizzling sun, the team ran to the dressing rooms and Coach Ingram had just congratulated Fox on his showing when the youth collapsed.

He was taken to the Naval Academy Hospital where physicians worked until 11 o'clock last night, when they held out hopes for his recovery. Later, however, he lapsed into unconsciousness. He died at 1:30 this morning.

TRIED ROBBERY TO GET MONEY FOR HIS DEFENSE

Chicago, Aug. 31 (AP).—Strolling the streets under $44,000 in bonds, Frank Covelli decided he needed money for his legal defense to charges of kidnapping, robbery, larceny and assault.

His plan was frustrated last night, however, when he tried to wrest a box containing $1,500 from the hands of Paul Desterre, a restaurant manager.

Desterre struck Covelli and threw the box into the street. A policeman collared Covelli as passersby scrambled for the money in the street. The restauranteur recovered his bills and Covelli's four charges increased to five.

Escaped From Napanoch.

Police headquarters were notified Thursday night that Stewart Gillette, 23, had made his escape about 5 o'clock that afternoon from the Institution for Defective Delinquents at Napanoch.

Graves Heads National Association.

Seattle, Wash., Aug. 31 (AP).—Mark Graves, chairman of the New York state tax commission, was elected president of the National Tax Association in convention here yesterday.

O'Reilly to Try For W. & J. Eleven

William "Big Bill" O'Reilly, former Yellow Jacket guard, who several years ago captained a Kingston High School football team, will try out for the freshman eleven of Washington and Jefferson University this year. He left Kingston Thursday night in answer to a message to report immediately for practice.

Local football eperts say that in O'Reilly the university will have a real football player. His experience has been quite wide and he understands the game well. Bill's ability coupled with the coaching he will receive is expected to land him a berth not only on the freshman team this season but a place on the W. & J. varsity next year.

O'Reilly was in Kingston all summer working on the construction of the city hall. His genial manner made him numerous friends on the job, who joined with former schoolmates in wishing him success on the gridiron before he left. The summer job put Bill in good physical condition for he did his share of concrete mixing and carrying the hod. It is hoped by his friends that O'Reilly will be able to climb the ladder of success as a college gridder as easily as he mounted those leading to the top of the city hall.

The local young man, who made a name for himself while playing with local football teams, is proud of the chance to try out for the W. & J. team. He will put his best into the sport. Not alone is he physically ready for a hard grind during the approaching football season, but intensive study of the game during the summer has fitted him mentally to play practically any position to which he may be assigned.

Whenever friends of Bill admire his playing in his presence he never forgets to remind them that Miles G. Stroup, who coached the Kingston High School team the year O'Reilly was captain, gave him his first real knowledge of the game.

TUNNEY AND PRINCE HAVE INTERESTING INTERVIEW

London, Aug. 31 (AP).—The Prince of Wales had a fifteen minute chat with Gene Tunney at St. James' palace today, the meeting between the two being purely informal. The Prince heard that the retired champion was staying in London and made the suggestion that Tunney drop in for a few minutes talk.

Tunney would not talk about the interview with the prince, but his happy manner as he emerged from the room where they chatted indicated that he had enjoyed the experience hugely.

The prince paid his guest an unusual honor when he himself escorted Tunney to the door and, in ushering him out, stepped back and insisted that the retired champion precede him through the exit.

Revision: Nowadays two's a petting party.

News of the Day In Wall Street

New York, Aug. 31 (AP).—Directors of the Missouri Pacific Railroad are expected to resume dividends on the preferred stock at the rate of $5 annually after the first of the year. No plan has yet been worked out for the payment of accumulated dividends on that issue, which now amounts to $50 a share. It is understood that the road's charter and the laws of Missouri prohibit the payment of those back dividends through an issue of new stock. The problem may eventually be solved by a merger or a recapitalization under a new charter.

Heavy construction contracts let in the United States in the past week totaled $60,139,000, a decline from the corresponding week a year ago, when the total was $72,929,000, Engineering News-Record reports. The decline was largely offset by the heavy total for the previous week, which was nearly $90,000,000. The total since January 1, $2,398,713,000, is well in advance of the corresponding period last year, when the total was $2,117,902,000.

The Radio Corporation of America announces the openng of a direct radio circuit from Los Angeles to Tokio.

Contemplated construction operations announced in the past week in the United States total $84,250,000, compared to only $43,950,000 in the same week last year, McGraw-Till Construction reports. Public works, including street and road improvements, account for $54,250,000 of the heavy week's total. The largest item was the elevated highway project along the Hudson river in New York city, for which plans were approved.

LITTLE GIRLS STARTED POUGHKEEPSIE FIRES

Two little girls, aged 11 and 8 years, confessed to their parents Wednesday that they had set the three fires in the North Bridge street neighborhood of Poughkeepsie recently. The admission of the children put an end to the police hunt for a "dangerous pyromaniac" thought to have started the fires. The little girls delighted in throwing burning matches into mattresses, but admitted they go no thrill out of watching the firemen fight the flames. The parents were warned by the police to keep a closer watch on their children concerning the use of matches.

Antiseptic Defined.

New York, Aug. 31 (AP).—To protect the public the term antiseptic has been described by the food, drug and insecticide administration of the U. S. department of agriculture. Thus, an antiseptic to qualify under the federal Food and Drugs act must have the quality of destroying bacteria.

The Fate of the House

By LAWRENCE WARD

(Copyright.)

MR. BRENT arranged his tie with precision, brushed an imaginary speck from the shoulder of his immaculate black coat, opened a window so that the room might air while he dined, and then with one glance around the four grim walls he closed the door and walked slowly downstairs. On the floor below he hesitated as he always did when Miss Wren's door was open. He liked the cheerliness of the crimson carpet, the wicker chair, the big Boston fern, the sewing table and an occasional glimpse of Elsie Wren, sewing or reading or feeding her bird with little house-wifely airs that seemed strange in a fashionable boarding house.

But Elsie was not there, and her door was almost closed, so he did not absorb any of the hominess which he craved. He went down and dined with a dozen other lonely men and women who tried to make homes for themselves out of four walls in another man's house, and with more or less success.

James Brent ate his dinner in an abstracted manner. He never joined in the general conversation about the long table, but occasionally some one would boldly address a remark to him, and he would answer in his deliberate manner, pleasantly but reservedly. He was a lonely man, alone in the world, and lately he had grown to detest the four walls of his room on the third floor front. The very sight of Elsie Wren's red carpet thrilled him—he wanted a cheery room with a red carpet, a singing bird, a Boston fern, and a wicker chair with—

This thought came to him as he took his after-dinner stroll down the street of the small town where he lived. Over there on the hill was the university where he taught every day. He wanted a home to come to after the day's teaching, but he had nothing to offer such a bright, charming little woman as Miss Elsie Wren, who was a music teacher as well as the favorite inmate of the boarding house.

"If I had a home to offer," thought Mr. Brent, blushing painfully in the dark, "but I could not take a wife home to a boarding house, though it has been done—" he added hopefully.

Out of the darkness an automobile flashed its lights. In the sudden glare Mr. Brent saw a white-and-black sign nailed on a tree—he saw a gate, a little lawn and a small house—then darkness absorbed the picture as the car disappeared.

"Aha! A house to rent," mused the bachelor as he leaned on the fence. "A house—to—rent—"

A week or two later he went out for his Sunday afternoon stroll, overtaking Elsie Wren on a block beyond the house. He had to hurry a little to catch up with her swift pace.

"Isn't it a lovely day?" she asked.

He agreed, then added nervously, "Are you in a hurry?"

"Yes—and no," she laughed. "Why?"

"I've been looking at a house—would like your advice," mumbled Mr. Brent, opening the gate of the little place and closing it behind her. His fine, clean-shaven face was set in tense lines; never had a greater problem confronted the gentle mathematician than this one.

"Fancy your taking a place and keeping house," murmured Miss Wren, as she followed him into the wee hall. "Isn't it the cutest place—one could have plants in that window," she said with the flower-lover's eagerness.

"Yes, in any of the rooms—the sun follows the windows all day," he heard himself eagerly saying. "Awnings in the summer will make it cool—the rooms upstairs are charmingly arranged, but they are, of course, unfurnished, so are the kitchen and dining room." He opened the doors, but Miss Wren quickly furnished them in her mind and the few suggestions she uttered betrayed the yearning of the single homeless woman for a real abiding place of her own.

"One room is furnished," he said at last, when it was time to go.

"Which one?"

"The living room. I've had it furnished like one I've admired and—" he opened the door of the south room, and Miss Elsie Wren stood dumbly upon the threshold while her face grew pink, pinker, pinkest. Here was a reproduction of her own cheery room at the boarding house—a room furnished with odds and ends from her old home—a crimson rug, gray walls, white woodwork, cloudy white curtains, a Boston fern or two, a cosy fireplace, a wicker chair, tables, a big easy chair a masculine touch not included in Miss Wren's room!

"Oh—how strange!" she breathed.

"You—like it?" he asked, looking worried.

"I must!" tears were in her kind eyes.

"We could be happy here—together, Elsie Wren," he declared desperately.

Then there was a little silence while the fate of the house hung in the balance.

Suddenly she lifted happy eyes to his tender ones. "We will be happy here," she whispered.

Valuable Charter

An omnibus charter is a charter that permits a corporation to do any and all kinds of business as well as the specific business of the corporation. There are few of such charters still in existence and they are very valuable.

Modern Electric Fans

The electric fans in a restaurant in Detroit have been made more attractive by the proprietor, who has added miniature airplane bodies to them and suspended them from the ceiling.—Detroit News.

MORNING MERCURY SENDS CRIME DOWN

New York, Aug. 31 (AP).—Mercury plummeting toward 50 on the coldest August morning in years is now credited with driving the crime wave into retreat.

At that temperature, police and Probation Association officials believe, burglars would be deterred from venturing out to pick their next victim, or to physical assault for that is a possible outcome of a burglary for the desperate.

This is not to say that the crime wave has not weathered the storm. Holdups increased with the mercury's downward trend, up to 50 in many districts.

Other conclusions are that burglary, murder and other crimes against property are in the ascendancy. The winter trend may be accounted for by cold weather and home needs.

AIRPLANE WHEEL FOUND OFF ICELAND IDENTIFIED

Paris, Aug. 31 (AP).—The Palmer Tire Manufacturing Company had identified the markings on an airplane wheel found off the coast of Iceland as being their product and suggests that the wheel may have belonged to the Fokker airplane in which Princess Lowenstein-Wertheim, Captain Leslie Hamilton and Colonel P. F. Mercier disappeared just a year ago while on a trans-Atlantic flight to Canada.

The firm sold two such wheels on August 12, 1927, and says that wheels of this type were used on the St. Raphael, which left Upavon, Eng., on August 31, 1927.

Hanged for Daughter's Murder.

Walla Walla, Wash., Aug. 31 (AP).—Wallace C. Gaines was hanged at dawn today in the state penitentiary here for the murder of his 22-year-old daughter, Sylvia, in Seattle two years ago.

August Gifts to Home for Aged

[illegible]

Courtesy Is Service

Zealous Porter (doing his utmost for the company)—Very sorry, sir. No more trains to London today. Very nice little train to Bullelah Salterton, due now. Quite an interesting little journey.—Pearson's.

The Dog Days

The "dog days" are in July and part of August. They are so called because Sirius, the dog-star, most brilliant of all the fixed stars, then rises and sets in the daytime and not at night.

Claim Rossi Was Lured to Italy

Paris, Aug. 31 (AP).—[illegible] Boston and [illegible] Italy. It was [illegible] at Chalons [illegible] lure him to the jail at Turin [illegible]

There are varied versions as to how Rossi was [illegible] the border. Some say a Italian Fascist agent lured him there. Others say that Italian agents seized an [illegible] and obtained on Swiss territory an excursion to a villa they had rented across the frontier. Rossi and the woman joining in the excursion.

It is not clear whether the woman was a party to the plot.

CARVER ELECTED HEAD OF VETERANS OF FOREIGN WARS

Indianapolis, Aug. 31 (AP).—Eugene P. Carver, Jr., of Boston, Mass., today was elected national commander in chief of the Veterans of Foreign Wars at their twenty-ninth encampment here. He won over Patrick W. Kelley, of Portland, department commander of Oregon, the only other candidate. Carver was senior vice-commander in chief.

Mrs. Bessie Hanken, of Revere, Mass., was elected president of the Women's Auxiliary. She was unopposed.

For Your Labor Day Dinner Or Outing

THOMPSON'S

Sugar Cured — Hickory Wood Smoked

HAMS

T

Your Market Or Grocer Can Supply You.

THE MOHICAN MARKET

57 John St., Kingston

THE BIG STORE AROUND THE CORNER, JUST OFF WALL STREET. SATURDAY, SEPT. 1, 1928.

CLOSED MONDAY, LABOR DAY, SEPTEMBER 3rd.

BAKERY SPECIALS

Delicious Layer Cakes, Ea. 25c

Large Fresh ROLLS, 2 Doz. 25c

Fresh Baked Cookies, 2 Doz. 25c

Snow White Angel Cake, Ea. 25c

Loaf CAKE, Ea. 22c

Fancy CUP CAKE, Doz. 22c

Jelly ROLL, Ea. 18c

Large Sugar BUNS, Doz. 18c

FRESH COUNTY PEACH PIES EXTRA SPECIAL each 25c

FRIED IN CRISCO CRULLERS, Doz. 19c

SUGAR COVERED DONUTS, Doz. 22c

FRESH MOHICAN BREAD 7c

It has that fine wheaty flavor of old fashioned bread. Full 16 oz. loaf after baking.

FAT FRESH MACKEREL, lb. 19c

SHRIMP, Can. 17c

WET OR DRY MARASCHINO STYLE CHERRIES, Bot. 14c

SPANISH Pimentos, 2 cans 25c

BEST GRADE FLOUR, Sack 99c

Armour's Famous STAR HAMS, lb. 28c

Swift's Golden West Med. Size Milk Fed Fowl, LB. 35c

FRESH KILLED FAMOUS F. C. H. Ducks, lb. 35c

ALL YOUNG FAT TENDER BIRDS.

ULSTER COUNTY MILK FED VEAL

Legs Veal, lb. 36c

Veal Chops, lb. 36c

VEAL FOR STUFFING, lb. 25c

HAMBURG STEAK, lb. 15c

Sugar Cured Bacon, lb. 19c

Empire Sliced Bacon, lb. 33c

SWIFT'S GENUINE SPRING LAMB

Legs Lamb, lb. 39c

Shoulder Lamb 29c

Lamb Stew, lb. 19c

Lamb Chops, lb. 36c

Red Star SWEET Potatoes, 5 lbs. 23c

Yellow Bantam Sweet Corn, doz. 25c

EVERY ONE GUARANTEED RED RIPE WATERMELONS 89c

Large Size, average weight 30 lb., each

ULSTER COUNTY TOMATOES 4 lbs. 25c

LARGE RIPE BANANAS doz. 25c

Very Fancy Home Grown Elberta Peaches, bas 39c

LARGE ICEBERG LETTUCE, 2 heads 25c

Meadowbrook CREAMERY Butter, 2 lbs. $1.03

Genuine Imported Swiss Cheese, lb. 69c

Machine Sliced for Sandwiches If You Wish.

Ulster County Fresh White Leghorn Eggs, DOZ. 57c

FRESH STATE WHITE LEGHORN EGGS, doz. 52c

PARKER, McELROY and COMPANY

Members of the New York Stock Exchange.

120 BROADWAY, NEW YORK CITY.

BRANCH OFFICE

260 FAIR STREET, KINGSTON, N. Y.

Under the Management of

MR. GEORGE G. BROOKS.

THE STANDARD OF SAFETY

Safe! GOLD BOND

is a gold bond; but there are many conservative investments among my offerings to clients that compare favorably with gold bonds. I specialize in issues that I can assure clients are safe and dependable for investment.

Max L. Reben

518 Broadway, Kingston.
Tel. 3144.
"For Goodness Sake Buy Good Securities.

Morgan Davis & Co.

Successors to Gwynne & Day
(Established 1854)
Members N. Y. Stock Exchange.
15 BROAD ST.,
NEW YORK.
Branch Office Connected By Private Wire

48 MAIN ST., KINGSTON, N. Y.

R. B. Osterhoudt, Manager.
Telephone 2444.

Weekly Market Letter On Request

New York Produce Market

New York, Aug. 31 (AP).—Flour steady; soft winter straights $6.10 @ $6.50.

Rye easy; No. 2 western $1.10¼ f. o. b. New York and $1.08½ c. i. f. export.

Other articles unchanged.

Potatoes irregular; receipts 33 cars. Long Island, in bulk, 180 lbs. $2.10 @ $2.25; New Jersey, 150 lbs., $1.50 @ $1.90; Virginia and North Carolina sweets bbl., $1.50 @ $1.90; Virginia and North Carolina sweets, bbl., $1.50 @ $2.50; New Jersey, bushel, $1.75 @ $2.

Cabbage weak; Long Island, white, bbl. $1.25 @ $1.50; red $1.50 @ $2.25; New York, 90 lb. sacks $1.25 @ $1.75.

Butter firm; receipts, 12,196. Creamery, higher than extras 49c @ 49½c; extras (92 score) 48¾c; firsts, (88 to 91 score) 45½c @ 48c.

Eggs steady; receipts, 14,485. Pacific coast whites, marked extra, .46 @ .49½.

Poultry, dressed, easier; turkeys fresh, .25 @ .30; frozen, .30 @ .45.

Poultry, live; steady; broilers, by freight, 27 @ 31; by express, 25 @ 37.

Steers—Market steady. Good, $15.25-$15.75; common and medium, $11.75-$15.

Bulls, Mostly Nearby — Market steady. Few good, $9.25-$9.75; medium, $8.50-$9.25; common light-weights, $7.50-$8.

Cows, Mostly Dairy — Market steady. Few good, $10-$10.50; common and medium, $7-$9.50; low cutter, $4.50-$7; reactor cows, $5-$10.

Vealers—Market steady. Good and choice, $19-$19.50; medium, $14.50-$17.50; cull and common, $10-$13.50.

Calves, Whole Milk Feds Excluded —Market steady. Medium and choice, $14.50-$15; cull and common, $7.50-$12.

Lambs—Market steady for top grades, undergrades irregular; good and choice, $15-$16; medium, $13-$14.75; cull and common, $9-$11; range of New York state, $12-$14.50.

Sheep—Market steady. Ewes, medium and choice, $5-$7; cull and common, $2-$4.

Hogs—Market steady; $5-130 lbs., $11.25-$11.75; 130-160 lbs., $11.75-$12.25; 160-220 lbs., $12.50-$13.25; sows rough, $9-$9.50.

Edison Still Searching.

Lorence, S. C., Aug. 31 (AP).—Thomas Edison is continuing his search for rubber-producing plants in the south. His experiments in Florida ended for the season, the inventor has written here asking information about a list of plants he believes have possibilities.

New Control of Loose-Wiles.

New York, Aug. 31 (AP).—It was reported in Wall street banking circles today that a group of financiers headed by Arthur W. Cutten of Chicago had obtained, in the open market, control of the Loose-Wiles Biscuit Company of Kansas City.

BUSINESS NOTICES

WM. H. RIESER
MUSIC STUDIO
69 W. CHESTER ST.,

has resumed teaching his class in music. New pupils please apply by mail or 'phone.

Financial and Commercial

New York, Aug. 31 (AP).—Stock prices made further recovery today as large scale pool operations were resumed in a wide assortment of industrials, rails and specialties. More than two score issues were lifted to new high records. Extreme gains ran from 1 to 14 points, with trading so heavy that the ticker again fell more than 20 minutes behind the market.

Call money renewed unchanged at 7½ per cent. Banks called $49,000,000 in loans by early afternoon to meet the heavy month-end and Labor Day currency demands. Time money held firm at 6½ per cent. The buying rate on bankers' acceptances was reduced ⅛ of 1 per cent on all maturities.

High-priced specialties were whirled upward at a dizzy pace, many of them at the expense of an overcrowded short interest. Federal Mining & Smelting soared 14 points, International Nickel 9, Continental Can 7 and Radio, Johns Manville and Montgomery-Ward 6 points each. Scores of others were lifted 2 to 5 points. One block of 10,000 shares of General Motors changed hands at 198, involving an outlay of nearly $2,000,000.

The rise received its chief impetus from the unexpectedly small increase of $34,000,000 in brokers' loans coming on top of a spectacular advance in stock prices. Dissolution of additional bond syndicates and the heavy inflow of funds from Canadian Banks, whose loans do not figure in the Federal Reserve brokers' loans reports, were held responsible for the small gain in borrowings. Wall street is looking for temporarily easier call money after the turn of the month, and a general slackening in rates in October, when the crop financing is out of the way.

Rails took a more prominent part in the advance today. Missouri Pacific common ran up 4 points to a new top at 74½; St. Louis Southwestern climbed 5 to a new peak at 111¾ and St. Paul preferred and Rock Island also bettered their previous 1928 highs. New York Central was bid up 3½ points.

Renewed selling of Loft candy, based on unconfirmed reports of a stock exchange investigation of recent fluctuations in that issue, sent the stock down about 5 points to 9½, as against a high of 19⅞ on Monday.

Quotations given by Parker McElroy & Co., members N. Y. Stock Exchange, 120 Broadway, New York city, branch office, 260 Fair street.

Closing Quotations, 2:30 P. M.

Allied Chemical & Dye Corp.	202½
Allis Chalmers	157½
American Can	110¾
American Car & Foundry Co.	95
American Locomotive Co.	97½
American Smelting & Ref. Co.	249⅜
American Sugar Refining Co.	71½
American Tel. & Tel.	181
American Woolen Co.	
Anaconda Copper Co.	76⅝
Atchison, Topeka & Santa Fe	194⅝
Baldwin Locomotive Co.	270
Baltimore & Ohio Ry.	113⅜
Bethlehem Steel	62¼
Briggs Mfg. Co.	40⅞
Canadian Pacific Ry.	213
Cerro De Pasco Copper	85¼
Chandler Motors, Pfd.	24
Chesapeake & Ohio R. R.	185¼
Chicago & Northwestern R. R.	86⅝
Chicago, R. I. & Pacific	126
Chrysler Corp.	99¼
Coca Cola Co.	167½
Colorado Fuel & Iron	66½
Columbia Gas & Electric	119
Consolidated Gas	79½
Corn Products Co.	82¼
Crucible Steel Co.	80
Davison Chemical Co.	54⅞
Dodge Bros. Class A.	19½
E. I. Du Pont	380
Erie Railroad	53⅝
Fleischmanns Co.	75⅝
Freeport Texas Co.	62⅝
General Asphalt Co.	76⅝
General Electric Co.	168
General Motors	201¼
Goodrich Rubber, (B. F.)	83¼
Great Northern, Pfd.	100½
Great Northern Ore	21¼
Houston Oil Co.	143
Hudson Motors Car	83
International Comb. Eng.	67½
International Harvester Co.	276
International Nickel	119½
International Paper	70
Kansas City Southern	58¾
Kelly-Springfield Tire	
Kennecott Copper Co.	96⅝
Lehigh Valley	104
Loews, Inc.	58½
Mack Trucks, Inc.	95¾
Marland Oil	37½
Mid Continent Petroleum	29½
Missouri Pacific R. R.	73⅝
Montgomery Ward & Co.	223
Nash Motors Co.	90
National Biscuit Co.	180½
New York Central R. R.	176⅛
N. Y., N. H. & Hartford R. R.	61¼
N. Y., Ontario & Western R. R.	29
Norfolk & Western Ry.	
North American Co.	75
Northern Pacific R. R.	95⅜
Packard Motors	83⅞
Pan-American Pet. & Tran. A.	39½
Pan-American Pet. & Tran. B.	40½
Para. Famous Players Lasky	142⅞
Pennsylvania Railroad	64⅝
Phillips Petroleum	39⅞
Pierce Arrow M. Car Co.	14¾
Pressed Steel Car	25
Postum Cereal, Inc.	72¼
Pullman Co.	82¼
Radio Corp. of America	215
Reading Railroad	103¼
Republic Iron & Steel	65
Royal Dutch	
St. Louis & San Fran. Ry. Co.	117⅞
Sears Roebuck Co.	149¾
Sinclair Cons. Oil Corp.	25⅞
Southern Pacific	125
Southern Railroad Co.	153½
Standard Oil of Calif.	57⅞
Standard Oil of N. J.	45
Studebaker Corp.	79
Texas Corp.	63½
Texas Gulf Sulphur	73¼
Texas Pacific Ry. Co.	192½
Timken Roller Bearing	134¼
Tobacco Products	107¾
Union Pacific R. R.	197
U. S. Cast Iron Pipe	248
U. S. Ind. Alcohol Co.	133¾
U. S. Rubber Co.	33½
U. S. Steel Corp.	154⅞
Wabash Railroad	79
Westinghouse Elec. & Mfg. Co.	105⅞
White Motors	42¼
Willys-Overland	28⅞
Woolworth Co., F. W.	201⅛
Yellow Truck & Coach	39⅞

Orchard Information

NEW SMALL FRUITS QUITE PROMISING

In the discussion of new small fruits at the short course in horticulture at University farm, St. Paul, F. P. Daniels said the Mastodon strawberry, an everbearing variety, had apparently come to stay. Trials given it in Minnesota and elsewhere have proven it to be an abundant producer of large sized fruit. It also propagates readily.

Mr. Daniels said the Beaver on past performance in this region is worth observing and studying. Those who have grown it believe it is a coming berry. It is large, has good color, and holds up well. Other new varieties of merit are Minnehaha, Bliss, Bouquet and Table Queen. A very early variety is the Early Bird, a Michigan introduction.

Mr. Daniels described a new currant and a new red raspberry which were developed at the state fruit breeding farm and which are now known only by numbers. This currant ripens a week later than the normal fruit and holds on a long time, producing a good crop late in the season, when prices naturally strengthen.

The new raspberry is earlier than the Latham, though a trifle smaller, and is declared to be very promising. It has never shown evidences of mosaic and is regarded as practically immune from that disease. These new fruits will not be available for general planting for some time.

Alfred, a blackberry of high quality and large size, was recommended for planting by the university horticulturist. Trials in Michigan have demonstrated its hardiness in 30 below weather without covering.

Making Needed Repairs on Favorite Apple Tree

One frequently finds a case, particularly in the home fruit garden, where some favorite old apple tree has rotted cavities which threaten to wreck a main branch or even the whole tree. In such cases it is well worth while to attempt some treatment of these cavities.

The first essential of success is to dig out just as thoroughly as possible all the old, decayed wood, getting back to good sound tissue. If the cavity is deep this may be difficult, but with a good sharp chisel, a mallet and considerable perseverance the thing can usually be accomplished.

The second essential is to fill this cavity properly. If the hole is large use two parts of sand and one of cement. And if very large, bricks or stones may well be used to fill up part of the space. With small cavities use one part each of sand and cement. In either case the sand and cement should be thoroughly mixed before any water is added, and one should use just as little water as possible; have the mortar in such condition that when tightly squeezed in the hand the water will just barely drip from it. When the hole is filled smooth off the surface as carefully as possible to have a surface that will exclude all moisture.

Use Poison Bran Mash in Eradicating the Cutworm

The cutworm is one of the pests placed on this earth to try men's souls. Try a poison bran mash composed of one pound of bran, one ounce of paris green, three tablespoonfuls of cheap sirup, one-fourth of a lemon, and two and half cupfuls of water. This amount will cover a quarter of an acre. Mix the bran and paris green dry. Squeeze the juice of the lemon into the water and add the peel and pulp after chopping it fine. Then dissolve the sirup in the fruit juice mixture and stir the liquid into the bran. Since cutworms are night feeders the bait should be spread in the evening so that it does not have time to dry out, writes H. B. Tukey, in the Rural New Yorker. Put a little around the tomato plants, the raspberry canes, or the strawberry plants if cutworms are bothersome, but be careful about possible poisoning of children, dogs, and birds.

Fruits in Storage

In storage most decidious fruits should be kept at temperatures as near 32 degrees F as possible and high humidity should be maintained to prevent shriveling. Piling the crates in a manner which permits air circulation is likely to decrease damage from scald, and a type of container which permits some aeration has the same tendency. Wrappers retard the spread of rots from one fruit to another, and oiled wrappers are particularly effective in reducing scald.

Mix Lime-Sulphur

Directions for making lime-sulphur sprays ordinarily are based on use of standard concentrated liquid lime-sulphur testing about 32 degrees by the Baume hydrometer. Thus, for example, where the recommendation "lime-sulphur 12 to 100" appears, use 12 gallons of standard liquid concentrate and add water to make 100 gallons of spray. When powdered or dry lime-sulphur is used, it will require about four pounds to equal one gallon of the liquid concentrate.

Hanged in Granary.

Canandaigua, N. Y., Aug. 31 (AP).—The body of Mrs. Nate O'Neil McCulla, middle-aged, was found today hanging in a granary on her farm at Ionia, near here, by her brother, Frank O'Neil. She was last seen last night.

Society Notes

Hirzel-Schryver.

Mrs. Mary A. Schryver of Rosendale was married to Henry Hirzel of Bloomington, who is a well known deputy sheriff and court officer, on Thursday morning at Delhi, the Rev. Dr. Frank B. Seeley, officiating, the ceremony taking place at the parsonage of the Fair Street Reformed Church. The attendants were Sheriff Arthur Rice and Mrs. Anna Schryver of 97 John street, Kingston.

Doran-Haggerty.

Miss Elizabeth I. Haggerty of Poughkeepsie became the bride of Frank M. Doran Thursday, August 26. The ceremony was performed in St. Peter's Church, Poughkeepsie. The wedding was of a quiet nature and only immediate members of the families attended. The bride had as her maid of honor Miss Margaret M. Curran of Wappingers Falls, a classmate at New Paltz Normal School. James V. Doran was his brother's best man. Immediately after the ceremony Mr. Doran and his bride left for a wedding trip to Canada. They will be at home to their friends at 24 Manitou avenue, Poughkeepsie, after October 1. The bride is a graduate of Poughkeepsie High School and New Paltz Normal School and has many friends in New Paltz. She is well known in amateur theatricals, having taken part in several of the community theatre productions as well as entertainment given by Court Irenita, No. 69, Catholic Daughters of America. Mr. Doran is a conductor on the New York Central Railroad.

About the Folks

Dr. and Mrs. S. A. Gibson and son, Warren, of Buffalo, are visiting S. D. Gibson at Hurley.

Dr. John F. Larkin is spending his vacation at Lake George and reports a very pleasant time.

The Rev. A. B. Collier and Mrs. Elsie Myers Pultz have returned from a pleasant vacation spent at Ocean Grove, N. J.

Mrs. Henry Markson was removed from her home, No. 27 Spring street, to the Benedictine Hospital in the ambulance Thursday.

Mr. and Mrs. Clarence H. Haulenbeek and Mr. and Mrs. Winfield S. Haulenbeek attended the military wedding at West Point Thursday of their nephew, Lieutenant Frederick L. Anderson, and Elizabeth A. Travis of Catskill.

David Heaney of 140 Spring street, an employe of the Quigley Ice Company, who fractured his leg Wednesday noon, is satisfactorily recovering under the care of Dr. Joseph Jacobson at the City of Kingston Hospital.

Mr. and Mrs. Dan Cahill and his sister, Miss Helen Cahill, of South Clinton avenue, have returned from a vacation spent at Camp Dollest, Fishers Landing, Jefferson county. Mr. Cahill is a conductor on the West Shore Railroad.

Mr. and Mrs. H. C. Finger and Herbert Finger of Mt. Marion, Mr. and Mrs. Charles H. Curtis of Brooklyn, and Mr. and Mrs. F. L. Palmer of Highland have just returned from a vacation spent in motoring through Canada and making fishing trips at Lake Champlain at Chazy, N. Y.

Allen Fraleigh, manager of the fish and seafood departments at the Mohican store, John street, with his wife and son and daughter, are spending their vacation at Mr. Fraleigh's summer camp at Rochdale, Dutchess county, where there is a large colony of anglers.

Odds and Ends

The first regular monthly business meeting of the Gem Society will be held with Mrs. N. S. Cranston, 175 Clinton avenue, Tuesday evening, September 4, at eight o'clock.

IDEAL PARK

Ideal Park, Aug. 31—Mr. and Mrs. W. P. Riley and family have returned here after spending a week at Niagara Falls and other points of interest.

Mr. and Mrs. James Tohey and family of Englewood, N. J., are spending their two weeks' vacation at Miss Edyth Case's cottage.

The Rev. Mr. Loiuaz and family of Stapleton, S. I., have returned to their home after spending two weeks at "Two Brooks."

Mr. and Mrs. Thurber and family of Brooklyn are guests of Mrs. W. P. Riley.

Mr. and Mrs. Robert Bennett of Queens Village are at their cottage here.

Frank Deihl and son, Edward, returned on Tuesday after enjoying a weeks' vacation at Harrisburg, Pa.

Hilton Mathews and party of friends visited "Two Brooks" cottage on Monday.

On Wednesday evening, August 22, about thirty guests were entertained at the home of Mr. and Mrs. LeRoy DeVall to help celebrate their daughter Helen's birthday. The house was nicely decorated with flowers and ferns. Dancing and games were enjoyed in the large living room. At midnight dainty refreshments were served, the usual birthday cake being adorned with seventeen candles. Miss Helen was the recipient of many very pretty birthday tokens. At an early hour as each one departed for their homes, best wishes were extended for many more happy birthdays.

Food Requisites

The most important mineral substance required in food are the salts of iron, iodine, phosphorus, calcium (lime), manganese, potash, and soda. Iron is required for the blood. The red coloring matter, largely composed of iron contained in the red corpuscles, carries the oxygen taken in by the lungs all over the body.

Local Death Record

New Paltz, Aug. 31—Robert Cor, a former resident of Marlborough, died at his home in New Paltz last Saturday. He was 68 years of age, and besides his widow is survived by six children, two daughters and four sons. His funeral was held from his late home Monday afternoon with interment in the Lloyd cemetery.

The funeral of George W. LeFevre, who died in Paris, France, August 17, was held at the Chapel of St. Thomas Church, Fifth avenue and Fifty-third street, New York, this afternoon at 2 o'clock. Deceased was a brother of Hon. Frank J. LeFevre and Albert LeFevre of New Paltz, being a son of the late Hon. Jacob LeFevre.

The funeral of Miss Viola Bleecker, who died at her home on the North road, Highland, Wednesday morning, was held this afternoon at 2:30. The Rev. Mr. Piper of Marlborough conducted the services. Interment was in Lloyd Cemetery. Miss Bleecker, who is survived by one brother, William Bleecker, of New Paltz, had been ill for about a year.

Mrs. Mary Coffey, for many years a well known and highly respected resident of this city, died this morning after a long illness. By her many acts of kindness she endeared herself to many friends who will learn with sorrow of her demise. Funeral from her late home, No. 121 Cedar street, Monday at 9 a. m., thence to St. Joseph's Church where at 9:30 a high Mass of requiem will be offered for the repose of her soul. Interment in St. Mary's Cemetery.

Levi Jan Van Hoosen, baggage master on the Delaware & Hudson railroad and for 25 years a resident of Oneonta, died Thursday at the City of Kingston Hospital. Funeral at his late residence in Oneonta, Sunday. Interment in Stamford Cemetery. Besides his wife, Jennie, he is survived by four sons, Charles of Woodhaven, L. I.; Frank, Edward and LeRoy, of Oneonta; three daughters, Emma, wife of Emory E. Craw, of Kingston; Violet, wife of Hosa Butler, of Oneonta, and Carrie, wife of Harry Houder of New York city.

The funeral of Mrs. Elizabeth Millspaugh Fowler, mother of County Judge Joseph M. Fowler of this city, was held from her late residence in Walden on Monday afternoon, August 27. The officiating clergymen were the Rev. Dr. Demerest, of New Brunswick, N. J., formerly pastor of the Walden Reformed Church, and the Rev. Miner Stegenga, pastor of the Walden Reformed Church. The pall bearers were Messrs. Joseph Oliva, George Tears, Charles Ostrander and Clarence Ostrander, employes and former employes of the Walden Telephone Company. Interment was in the Wallkill Valley cemetery at Walden.

Mrs. Elizabeth Edmunds died Friday, August 24, at her home at Bruynswick, town of Shawangunk, in her seventieth year. She had been in failing health for several years. Deceased was born January 1, 1859, near Pine Bush, Orange county. Her mother was Margaret Butler and father, Frank McMahon, both of whom were born in Ireland. She is survived by her daughter, Bertha; grandson, Vincent; sisters, Mrs. Mary Carlin and Mrs. Winifred Quinn, and brother, Edward McMahon. Funeral services were held Monday morning in St. Charles's Church in Gardiner, the Rev. Father Humphrey officiating, with the music sung by the choir of St. Patrick's Church of Newburgh. Burial was in St. Charles's cemetery.

Roster of Grape Lists Hundreds of Varieties

To most of us a grape is just a grape. We know two kinds—sweet and sour. But to the expert in grape culture there are more distinct kinds than there are divisions of the human race. Worden, Concord, Hicks, Herbert, Isabella, Ontario, Ripley, Brocton, Caco, Dunkirk, Martha—the list runs into hundreds of names and varieties, divided broadly into three groups, red, white and blue.

What's more, the Burbanks of the grape arbors are constantly evolving new varieties and just now are enthusiastic over a blue grape, the Sheridan, evolved by the Geneva (N. Y.) state experiment station, which, according to The Farm Journal, is likely to prove a serious rival to the Concord, which until now has been king of grapes.

Incidentally, it is interesting to note how the many varieties grown today have come into being, all evolved from the wild grapes of our primeval forests. The Concord, for example, was brought into the world 78 years ago by one Ephraim Bull who crossed a wild fox-grape with his cultivated Catawba variety.

Seeds of Common Weeds Germinate After Years

Seeds of plants which belong to the same family as the pea have been proved to germinate after 40 years of dry storage. Those members of the family to which the common wild morning glory belong lived 15 years; seeds of burdock, broad-leaved plantain, wild carrot and common vetch lived eight years, and water hemlock five years. Most of the common weed seeds, however, did not live longer than three years when kept in full contact with the air in a dry place out of the soil.

The length of time the same seeds lived in the soil without germinating has not been definitely established, but it is known that seeds of common farm weeds can live from 10 to 50 years in land put down to grass.

Proper Place

Insomnia is a terrible affliction when a man is in bed, but a blessing when he is crossing a street.—Louisville Times.

Electric Power Plan Disclosed

Bath, N. Y., Aug. 31 (AP).—Filing of a mortgage for $1,000,000 on lands and water rights owned by the Lamoka Power Corporation with the Steuben county clerk today disclosed a plan for the production of electric power from the water of Lakes Keuka, Waneeta and Lamoka.

On completion of the project sufficient power to supply Elmira, Corning, Bath, Hornell and surrounding communities will be generated. A contract for excavation work between Lakes Keuka and Waneeta has already been let.

The E. L. Phillips interest of New York, which recently acquired the Mohawk Valley Company from the New York Central Railroad, hold stock in the Lamoka Corporation.

A dam 600 feet high and one-quarter of a mile in width will eventually be constructed at the opening of the Lamoka valley north of Savon. Five thousand acres of farm land in the valley have been bought.

Russia to Adhere To Peace Pact

Moscow, Aug. 31 (AP).—Soviet Russia has consented to adhere to the Kellogg-Briand renunciation of war pact.

Acting Foreign Commissar Litz Noff today handed to the French ambassador the answer of the Soviet government to the invitation extended through France that Soviet Russia adhere to the pact.

The note says that while the pact is vague and without provisions for disarming, yet it does impose certain obligations upon the countries before the bar of public opinion and simultaneously gives the Soviet union a new possibility of submitting to all the signatory nations a question of the greatest importance to the cause of peace—that of disarmament—which is the one and only guarantee against war.

Bobby Jones Sets Fast Pace

Chicago Golf Club, Chicago, Aug. 31.—Bobby Jones set a fast pace in the morning round in the single matches for the Walker Cup with the British team and, scoring 36—34—70, despite a water penalty, took a lead of 11 up over T. P. Perkins, British champion.

None of the other matches were so one sided, and in some of the eight contests the Britons took a lead, but not so big but what it could be overcome in the afternoon, while some were wiped out before the morning round ended.

PORT EWEN

Saturday afternoon the Men's Community Club of the Reformed Church will go to the Y. M. C. A. Camp at Glenerie Falls, with their families and friends for an outing. Those who expect to go should meet at the Reformed Church at 1:30 p. m. where conveyances will take them to the camp.

FARM MACHINERY HOLDS SWAY AT STATE FAIR.

Syracuse, Aug. 31 (AP).—Farm machinery of all kinds, caterpillar tractors, portable saw mills and a hundred other devices for modern farm usage held sway at the New York State Fair today. The feature of Farm Machinery Day was the parade of machines and prize winning livestock.

Cooler weather favored the fair today and last year's Friday attendance of 31,008 was passed. Yesterday, Governor's Day, drew 49,637.

Automobile and motorcycle races feature tomorrow's card.

Herring With "Onion" Proved Costly Snack

The popularity and high cost of Dutch bulbs in this country recalls a story anent their introduction into Holland. Staid old Holland was as excited as the New York stock market on a busy day and rare bulbs, brought in from the Far East for propagating, were bid up to sky high figures by the rival merchants.

Thus it happened that a sailor, having tipped a merchant about a valuable cargo just in from the Orient, was awarded a red herring for his trouble and as he left the store, noted a nice fat onion on the counter and took it along with him.

Sitting on a coil of rope at the dock a little later, he had just consumed his herring and onion when he was pounced upon by the irate merchant and a squad of Dutch police, for the onion taken by the unlucky salt was not an onion but a Semper Augustus bulb, valued at $1,500, American money. The sailor received a jail sentence of several months as the result of a felony charge lodged against him by the outraged merchant.

Noise and Music

The difference between noise and music lies in the regularity of the waves or vibrations. When those are of equal length and run at definite intervals, that's music. Otherwise it's a noise.

Deserve It!

Do not long for fame, but seek only to deserve it. What if a few thousand know your name? There are 1,800,000,000 people in the world.—New Outlook.

Hearst Comes Out for Hoover

New York, Aug. 31 (AP).—William Randolph Hearst, newspaper publisher, in a cable from Paris today declared for Herbert Hoover of his home state of California for president.

Hearst's pronouncement was in reply to a cabled query from the Brooklyn Daily Eagle:

"Whom will you support for president and what issues will determine the election?"

In eight hundred words Hearst stated his opposition to the prohibition stand of Governor Smith, whom he labeled as a Tammany candidate.

"Apparently the Democratic party is endeavoring to make its opposition to prohibition the dominant issue of the campaign," he asserted, adding that in his opinion it was a "false issue."

If the people do want a change in prohibition, Hearst said, he thought it would be in the direction of "genuine temperance, that means, they will not want it modified by Tammany Hall which, as everybody knows, has always been hand in glove with the liquor interests and has always in the past supported the saloon and been supported by the saloon," he cabled.

The real issue, he declared, is the "people's health and welfare, their material and spiritual benefits", which, he believes, the Republican party is best equipped to guarantee.

He asserted it would be a calamity to have Tammany in control of the United States.

HOOVER SEES AND HEARS HIMSELF IN ACTION

Washington, Aug. 31 (AP).—Herbert Hoover took the time out today from his campaign work to see himself in the act of delivering a political speech and to hear his own voice as recorded in the talking movies.

Leaving his headquarters early in the day with his son, Allan, and his secretary, George Akerson, the Republican presidential candidate drove to a down-town theatre for a private showing of both his notification ceremonies at Palo Alto, Cal., and his appearance before the people of his native state under a "big top" at West Branch, Iowa.

Returning to his headquarters he attacked an accumulation of of business so as to clear his desk before the arrival of F. M. Prince of Boston, a friend of the late George Harvey, who was the only caller on his list for the day.

THREE MEN INJURED AS RESULT OF CATSKILL FIGHT

Chief Andrew H. Speenburgh and Officer James Fitzsimmons of the Catskill police force were quite severely injured Wednesday night when they were tossed from the running board of an automobile hustling them to the scene of a fight. Both were thrown from their positions on the car when the front wheel struck a large stone.

The officers were hurrying to a place along the state highway where several men were fighting with a flagman, who was working on a one way thoroughfare. Several motorists went to the assistance of the flagman. Joseph J. Hoy, Jr., of Albany, formerly of Catskill, received a deep gash on his head, claimed to have been inflicted by a blackjack.

COOLIDGE WILL LEAVE WISCONSIN SEPTEMBER 10

Superior, Wis., Aug. 31 (AP).—It was confirmed today that President Coolidge will leave Cedar Island Lodge Monday, September 10, for the east. His destination will be Hartford, Conn. How long he will stay there was not determined.

Highland School Opens Tuesday.

The Highland High School will open on Tuesday, September 4, at 8:45 when all registrants for the first time will report for classes.

"Smell Imagination"

Do you have olfactory imagination? That is to say, do smells recapture scenes and experiences and moments of years ago? Does the odor of yellow roses, for instance, take you back to boyhood on the farm, and a yellow rosebush in a corner of the front yard? If it does, you have olfactory imagination.—Exchange.

DIED.

COFFEY—Entered into rest, Friday, August 31, 1928, Mary J. Donovan, beloved wife of the late John J. Coffey.

Relatives and friends are invited to attend the funeral to be held from her late home, 121 Cedar street Monday at 9 a. m., thence to St. Joseph's Church where at 9:30 a high Mass of requiem will be offered for the repose of her soul. Interment in the family plot in St. Mary's cemetery.

OEST—At Tillson, N. Y., Wednesday, August 29, 1928, Louis Oest.

Funeral services at his late residence Friday evening, at 7 o'clock. Relatives and friends are invited. Interment in Lutheran cemetery, Brooklyn, Saturday. Automobile cortege.

Nicholas D. J. Murphy
FUNERAL DIRECTOR
66 Maiden Lane. Phone Kingston 61
Residence, 9 Andrew Street,
Phone Kingston 61.
N. Y. C. Office, 140 East 57th Street,
Phone Plaza 7800
Satisfactory Service, Best Equipment

Any Distance Any Hour
WOLF & SCANLON
FUNERAL DIRECTORS
Private Ambulance Service
Up-to-Date Equipment.
Parlors, 360 B'way Phones—149,
Kingston, N. Y. 1660, 3660

CLASSIFIED ADVERTISEMENTS

One Cent a Word

(No advertisement less than 10c a day with minimum charge of 25 cents)

REPLIES.

The following replies to classified advertisements published in The Daily Freeman are now at The Freeman Offices:

Downtown.

7, Worker, LD, Couple, "K".

Uptown.

R. H. Nurse, O. Owner.

FOR SALE

FOR SALE—Seasoned wood; largest $5 truck load in the city; sawed or split. H. Cleerwater. Phone 2806.

FOR SALE — Hardwood, stove length. Vogel, 82 Abeel street.

FOR SALE—Three-piece Jacquard suites, covered all over, $95; guaranteed. Big reductions on all furniture. We take your old furniture in trade. Upholstering and repairing. Robert Wirth, 769 Broadway.

FOR SALE—Sand, crushed stone and cinders for building purposes. Abe Vogel, 82 Abeel street.

FOR SALE—Photo supplies, films, plates, cameras, printing paper, etc. O'Reilly's, 530 Broadway, and 38 John street.

KITCHEN CRAFT WATERLESS COOKERS

Representative. Phone 672-R. Evenings.

FOR SALE—Very fine up-to-date furniture, three-piece overstuffed living room suite, 10-piece dining room suite and bedroom suite; also lots of other goods too numerous to mention. A. Kresig, 709 Broadway.

FOR SALE—Baby carriage and play pen, good condition; price reasonable. Phone 1222-W, or call 62 Linderman avenue.

FOR SALE—Scotch collies, puppies and grown dogs in all colors and both sexes; pedigreed AKC registered stock; $25 up; blue merles and tri-colors a specialty. Tokalon Kennels, West Hurley, on Woodstock road.

FOR SALE—Cocker spaniels, puppies and grown dogs, in all colors and both sexes; pedigreed AKC registered stock; some as low as $25; prize winner at stud. Tokalon Kennels, West Hurley, on Woodstock road.

FOR SALE—Used 2,000-ft. Gurney hot water boiler, one Richardson & Boynton hot water heater, 775 ft. rating; one set of 42-in. Ford porcelain wash tubs. E. D. Coffey, 22 Van Deusen avenue. Phone 562.

FOR SALE—Whitney stroller, good condition; four-tube radio, $5. Phone 1609-W, or call 41 Livingston street, upstairs.

FOR SALE—Motor boat, 25 ft., mahogany runabout hull, full equipment except motor; very cheap. Phone 2677 or 47.

FOR SALE—One pipe organ, suitable for church, school or club, size abut 10' high and 5' wide; price $50. Apply to John H. Gregory.

FOR SALE—Boston bull terrier puppies, beautifully marked and well bred; price reasonable. Phone 266.

FOR SALE—One beautiful floor lamp and one brass bird standard. Inquire 716 Broadway.

FOR SALE—Scotch collies, fox terriers, Eskimo puppies; also grown dogs in Shepherds, fox terriers and Bostons; reasonable. Delmere Kennels, Stony Hollow.

FOR SALE—Special sale on fricassee and soup chickens at 25c per lb., Saturday evening, from 8 to 11. S. Parnett, 67 Hasbrouck avenue.

FOR SALE—Furniture, also pair of new crutches. 13 Belvedere street. Phone 1584-J.

FOR SALE—German plums, apples, grapes, peaches. Take road to left at monument. Julius Jahn, Ulster Park.

FOR SALE—No. 9 cook stove. Ward Christiana, Stone Ridge.

FOR SALE—Several used upright pianos, in good condition, for sale or rent. Fred C. Winters, Clinton avenue. Phone 1112.

FOR SALE—One black combination gas and coal range and three coal ranges. Wieber & Walter, 690 Broadway. Phone 212.

FOR SALE—Twenty to fifty head of saddle horses and saddle ponies, ready for the season. John McDowell & Son, Ellenville, N. Y.

FOR SALE—Misfit shoes; also repairing while you wait. Herman's, 30 North Front street.

FOR SALE—New and rebuilt electric motors, ¼ to 5 horse power. Carl Miller & Son, 674 Broadway.

FOR SALE—Men suits, $5 up. Schwartz's, 70 North Front.

FULLER BRUSHES.
Phone 2899-J.

FOR SALE—One brass bedstead with canopy, one gas heater, used only a few weeks. 131 Albany avenue.

FOR SALE—KITCHEN CRAFT patented bottom waterless cookers; give better health; save 50% fuel; all sizes; cash or easy payments. Phone 672-R, evenings.

FOR SALE—A lot of second-hand doors and sash. Phone 1296-W. 53 Green street.

FOR SALE—Two 15-ft. spring roller awnings. Morris Hymes, 52 North Front street.

FOR SALE—White Leghorn pullets. J. Tannenbaum, High Falls, N. Y.

FOR SALE—Draftsman's outfit and table, also diamond ring, oil heater, violin outfit; very reasonable. 139 Hunter street.

FOR SALE—Combination gas and coal range. 68 Franklin street.

FOR SALE—Antiques and household goods to close an estate, chest of tools, etc., 1 to 5 o'clock. 40 Elmendorf street.

FOR SALE—Rabbit hound puppies, real hunters; also pair oorang airedales, one year old, thoroughbreds. Phone 46-F-2. E. J. DePuy, High Falls, N. Y.

FOR SALE—Beagle hound puppies, three months old; good breed. Granville Van Buren, Lucas avenue.

FOR SALE—Motorboat, mahogany runabout, complete, A-1 condition; $130 cash. Carter Taxi Service. Phone 1322-J.

FOR SALE—Roasting chickens. McSpirit, Sawkill Road. Telephone 16-F-12.

FOR SALE—Dining room suite, bedroom suite, and other furniture, practically new. Box 32, Downtown Freeman.

FOR SALE—Black cocker spaniel puppy; very reasonable. Phone 3363.

FOR SALE—Six young tested cows, to freshen September and October; two Guernseys. George Bray, Catskill, N. Y.

FOR SALE — Pears and crab apples; sprayed fruit; mountain dew flavored. Edwin Buthans, Brown Station, N. Y.

FOR SALE—Household furniture and antiques. Call 163-J, or 175 Pearl street.

FOR SALE—Gas dome; reasonable price. 173 Elmendorf street, or phone 257-R.

FOR SALE—Silver pheasants and wire haired fox terrier puppies, A. K. C. stock. E. J. DePuy, High Falls, N. Y.

FOR SALE—FURNITURE AT 231 ALBANY AVENUE.

FOR SALE—Free Stone peaches at Hill's, Hurley.

FOR SALE—Roasting chickens at 25c per lb., at 20 East Union street and 30 Ann street.

FOR SALE—Oak buffet, dining table, four chairs, genuine Spanish leather seats. 26 Flatbush avenue. Phone 2080.

FOR SALE—Two white French poodle puppies; reasonable. Apply 15 Cedar street, or phone 916-M.

FOR SALE—Immediately at 85 John street, between the hours of 9 and 4:30, chiffonier, library table, upholstered rocker on stander, upholstered stationary chair, Turkish rocker, wardrobe, oak dresser, and congoleum rug.

FOR SALE—Two hundred single comb white Leghorn pullets, 3½ months old. Alex North, West Shokan, N. Y.

REAL ESTATE FOR SALE

FOR SALE—New modern home on Albany avenue. Box H, Uptown Freeman.

One Cent a Word

(No advertisement less than 10c a day with minimum charge of 25 cents)

REAL ESTATE FOR SALE

FOR SALE—House, six rooms and bath, all improvements, heat, hardwood floors, Kund heater, electric light, newly decorated throughout; two-car garage; price reasonable; best residential section. Box 400, Downtown Freeman.

FOR SALE—Beautiful seven-room brick house, all improvements; garage; ideal location for doctor or dentist office, one block from Wall street; price and terms very attractive. James E. Snead, 256 Wall street. Phone 2004.

FOR SALE—Farms, acreage, bought, sold. HUDSON COUNTIES ESTATES, Inc., 300 Wall street.

FOR SALE—New seven-room house, oak floor and chestnut trim throughout, tile bath, set-in tub and shower, hot water heat, very pretty electric fixtures; one-car garage; one of the prettiest little homes in Kingston, uptown section, $7,800, small payments, good terms. Arthur S. Reynolds, 16 Main street, Eagle Hotel. Phone 2547.

FOR SALE—Bungalow, five rooms, bath, heat, and garage; about five minutes from uptown, on Sawkill road. Milton Walker, Kingston, N. Y., R. D. No. 2, Box 16. Phone 190-J.

FOR SALE—Farms, residences and business properties of all kinds. William S. Jackson, 41 Washington avenue.

FOR SALE—Two-family house, all improvements, with or without store goods; grand view. 18 West Pierpont street.

FOR SALE—Cozy little home, completely furnished, five rooms, breakfast nook, bath; garage; modern and attractive; will sell with or without furniture. Box F, Uptown Freeman.

FOR SALE—Farms, city and country homes, business opportunities. Davis & Miller, 48 Main street.

FOR SALE—Farm, 95 acres; eight miles from Kingston; State road; good 10-room house, furnished; outbuildings; all stock and tools. Owner, Uptown Freeman.

FOR SALE—$500 buys one-family house, balance, terms like rent; all modern improvements; big lot with fruit trees. Ludwig, 209 Hurley avenue.

FOR SALE—Dandy new six room house, all improvements; garage; uptown; $6,000, terms. James E. Snead, 256 Wall street. Phone 2004.

FOR SALE—New houses, all latest improvements, hot water heat, shower bath, all brass pipes, tile bathroom, book doors upstairs and downstairs, double floors upstairs and downstairs, chestnut trim upstairs and downstairs; best location in town; on good terms. Inquire owner and builder, 57 Washington avenue.

FOR SALE—House with all improvements. Inquire 23 Derrenbacher street.

FOR SALE—New house with all modern conveniences. Call 3117-J.

FOR SALE—Residence of the late Arthur H. Snyder, 85 John street. Davis & Miller, 48 Main street.

FOR SALE—Farms, residences and business properties of all kinds. William S. Jackson, 41 Washington avenue.

FOR SALE—House at 100 Washington avenue, built three years, hot water heat, hardwood floors, chestnut trim; three-car garage; lot 50x150. Phone 2401-J, or call evenings.

FOR SALE—Six-room bungalow, all improvements; lot 100x100; two-car garage; beautiful little home; offered for $5,500, small payment, good terms. Six-room cottage, all improvements; garage; $3,800. I have a number of very desirable properties for sale in Kingston. Arthur S. Reynolds, 16 Main street, Eagle Hotel Bldg. Telephone 2547.

FOR SALE—Nine-room, nearly new, house; big lot; $3,950; near Perrine Bridge. Robinson, 3251 3rd avenue, New York City.

FOR SALE—Six-room house, improvements; garage. Bevier Sleight, Port Ewen.

FOR SALE—Ten-room house, all improvements, hot water heat, three fireplaces, large front and back porch; lot 60x120; can be turned into a two-family house with very little expense; one of the best locations in Kingston; this property is offered for sale for nearly half its value; best buy I have had in years; small payment, good terms. Arthur S. Reynolds, 16 Main street, Eagle Hotel. Phone 2547.

FOR SALE—Bungalow at Glenerie Lake; $600. Telephone 374-F-14, Kingston.

FOR SALE—New modern bungalow, six rooms and bath, oak floors, open fireplace, front and side porches; lot 150 feet on Broadway and 165 feet deep; refreshment stand 12x20, and gas station; also model Cornell poultry house. Edw. E. Newton, third house from Neher's Garage, Port Ewen.

TO-LET

TO LET—Two fine rooms, adapted for beauty parlor, dentist or other professional purposes; rent reasonable; in business section. Phone 1683-J.

TO LET—Beautiful six-room house, all improvements, and two-story garage. If necessary could be rebuilt for business purpose. 481 Wilbur avenue. Phone 2227-M.

TO LET—Newly renovated apartment, all improvements. Apply Greenwald's Shoe Store, Broadway and Abeel street.

TO LET—Four-room front apartment, improvements, bath. Netburn's Clothing Store, 562 Broadway.

TO LET OR FOR SALE—Fairview Farm, one house, barn, garage, five acres land; nice location for raising poultry. John E. Pardee. Telephone 1125-M.

TO LET—Two furnished rooms; $5.50 per week. 753 Broadway.

TO LET—Flat on second floor with all improvements. Inquire 49 Lavan street.

FOR RENT—Three-room apartment. Call noons or evenings at 373 Broadway.

TO LET—Four-room apartment, improvements. Inquire 70 Abruyn street, or phone 656-R.

TO LET—STORAGE AND REPAIR GARAGE, FULLY EQUIPPED; UPTOWN. BOX GARAGE, UPTOWN FREEMAN.

TO LET—Store, 49-51 East Strand and store, 12 Hasbrouck avenue. Phone 551.

FOR RENT—Typewriters, Underwood, L. C. Smith, Remington, etc. O'Reilly's, 530 Broadway and 38 John street.

TO LET—Garage. Inquire O'Donnell, 66 Pine Grove avenue.

TO LET—Five-room bungalow, furnished, at Camp Glenerie; boating, fishing, swimming. P. O. Box 612.

TO LET—STORE, 484 DELAWARE AVE.

TO LET—Five beautiful rooms with improvements, first floor. 62 Hunter street.

TO LET—Five-room flat, 429 Washington avenue. Inquire Wm. D. Ryan Oil Co., 330 Albany avenue.

TO LET—Four-room apartment, all improvements; heat furnished. 70 Falmouth street.

FOR RENT—Six rooms and garage, improvements, first floor, on Linderman avenue. Phone Rosendale 29-F-14.

TO LET—Five-room apartment, all improvements with heat; $38 per month. Apply 61 Liberty street, or phone 294-J.

TO LET—Lovely front room and kitchenette, suitable for light housekeeping, furnished or unfurnished. 18 Pearl street, opposite The Huntington.

TO LET—Six rooms, improvements. 36 Greenkill avenue, or phone 2751.

TO LET—Five-room flat, all improvements; cheap rent. 367 Albany avenue.

FOR RENT—Store for rent; 726 Broadway. Apply Max L. Reben, 518 Broadway.

TO LET—Six-room flat, all improvements except heat; 349 Broadway; rent $25. Phone 3451. Apply 330 Broadway.

TO LET—Five rooms, all improvements; centrally located. Inquire Rafalowsky, 500 Broadway.

TO LET—Seven-room house: 112 Wall street; all modern improvements, hot water heat. Apply 113 Wall street.

TO LET—Four rooms. Inquire at 194 Ten Broeck avenue, or call 3743-R.

TO LET—Furnished suite, three rooms and bath, modern improvements, balcony porch; fine location; references. Apply 774 Broadway and Albany avenue.

TO LET—Five rooms. Apply 492 Delaware avenue.

TO LET—Seven-room flat. 390 Delaware avenue.

One Cent a Word

(No advertisement less than 10c a day with minimum charge of 25 cents)

TO-LET

TO LET—Pleasant four-room apartment, newly decorated; centrally located; adults only. P. O. Box 360.

TO LET—Flat, all improvements. W. C. Schryver Lumber Company.

TO LET—Seven-room house, downtown, all improvements. Phone 530.

TO LET—Six rooms and bath, all improvements; rent $22. 186 North Front street. Apply janitor.

TO LET—Offices, uptown business section. Phone 582.

TO LET—Rooms. 266 Clinton avenue.

TO LET—Four rooms and bath, heat and hot water furnished. 674 Broadway.

TO LET—Garage. 466 Delaware avenue.

TO LET—Half of double house, all improvements. 317 Hasbrouck avenue.

TO LET—Flat, four large rooms and bath, ground floor, all improvements. Address P. O. Box 637.

FOR RENT—Camp at Legg's Mills. W. C. Schryver Lumber Co.

TO LET—Five rooms in the central part of city. Phone 81.

TO LET—Small apartment, furnished or unfurnished, in remodeled house; corner Broadway and Delaware avenue. 638 Delaware avenue.

TO LET—Rooms with improvements. 66 Broadway.

TO LET—Modern store. 272-274 Fair street. Phone 53.

USED CARS FOR SALE

FOR SALE—Cadillac touring car, Model 61; Paige Daytona, Model 606. Inquire William D. Ryan. Phone 2350.

ONE-TON Ford truck, 1925; one new Hobart 25 battery charger; repairing of all makes of autos. J. E. Lacey, 26 Furnace street, near A. D. Rose's Store. Phone 1411-W.

FOR SALE—Chenango camp trailer, like new; will sell for $175 for quick sale; can be seen anytime; located on Saugerties-Palenville road. Paul Peebles, Saugerties, N. Y., R. 1.

USED CARS

1927 Chevrolet Sedan	$450
1928 Oakland Coach	875
1926 Chrysler Roadster	650
1926 Chevrolet Coach	225
1925 Whippet Coach	325
1928 Nash Coach	675
1925 Flint Touring	250
1925 Essex Coach	250
1926 Hudson Coach	325
1926 Ford Roadster	125

Small down payment, balance on monthly instalments

VAN KLEECK MOTOR & GARAGE
10 North Front St. Kingston, N. Y.

FOR SALE—Maxwell touring car, excellent condition; cheap. 118 North Front street.

FOR SALE

Dodge Sedan	$ 400
Packard five-pass. Sedan, 1924	850
Oakland Coupe, 1927	700
Buick Sedan, 1923	350
Packard Sedan, 1926	925
Chrysler two-door Sedan, 1928	1000
Flint Sedan, 1924	550
[illegible]	450

STUYVESANT GARAGE
250 Clinton Ave. Kingston
Open Evenings
Easy Terms. A Year to Pay.

FOR SALE—Four-door late model, fine condition Chandler sedan, late model, A-1 condition; Nash sedan, sedan, four-door, condition; 1925 Cleveland, one-shot, good condition; seven-passenger $250. Broadway Chandler sedan, dyke, Prop. Garage, LeRoy Longendyke.

FOR SALE—Fine Glass, 2876. Ford truck; bargain. W. P.

FOR SALE—perfect condition 1926 Buick Master Six coupe, Derveer, condition; very cheap. J. E. Van 26 Emerson street. Phone 3354.

FEMALE HELP WANTED

WANTED—Girl or woman for housework. 121 Fair street. Telephone 1260-R.

WANTED—Girl for light housework. Inquire 500 Broadway, Rafalowsky.

WANTED—Girl for cigar stand. Apply at the Stuyvesant Hotel.

WANTED—EXPERIENCED OPERATORS ON ALL PARTS OF SHIRTS; ALSO LEARNERS TAKEN. APPLY COLUMBIA SHIRT CO.

WANTED—Middle-aged woman to assist in caring for elderly lady. "Nurse", Uptown Freeman.

WANTED—Experienced cook for private family; no washing. Apply until September 3 by letter to Mrs. Charles A. Warren, 286 Clinton avenue. After that date call at the house.

WANTED—Girl for general housework. Mrs. P. K. Brinnier, 26 Pearl street.

WANTED—Extra salesladies. Apply at once. W. T. Grant Co.

WANTED—SALESLADIES; SOME EXPERIENCE IN COATS AND DRESSES ESSENTIAL; STEADY POSITION; EXCELLENT OPPORTUNITY. APPLY AT ONCE, UNION STORE, 280 FAIR ST.

WANTED—Kitchen women and waitress. Phone 2163, or apply 574 Broadway.

WANTED — EXPERIENCED BUTTON-HOLE OPERATORS. APPLY AT ONCE, FULLER'S SHIRT CO.

WANTED—Experienced saleslady. Apply London's Juvenile Shop, 34½ John street.

WANTED—A girl to care for two children through the day; no work. Call after 5 o'clock evenings. Mrs. John Moore, 114 Tremper avenue.

WANTED—A woman for cleaning. Apply in person, Kingston Hospital.

WANTED—Girls in cutting department. F. Jacobson & Sons, Cornell street and Smith avenue.

WANTED—Woman or girl for general housework. Phone mornings only, 836.

WANTED—Experienced waitresses. Sea Grill Restaurant, 5 Main street.

WANTED — Chambermaid, between the ages of 35 and 45. Apply in person, Hotel Eichler.

WANTED—Girl; one who has knowledge in photography preferred. 534 Broadway.

WANTED —CHAMBERMAID-WAITRESS. THE HUNTINGTON.

WANTED—Girl for general housework; plain cooking; sleep home. 209 Washington avenue.

WANTED—Bakery salesgirl. Box M, Uptown Freeman.

WANTED—Girl for housework; plain cooking. Apply at 55 Hoffman street.

WANTED—Maid for general housework, immediately, until October 1; family of one; in country. Phone or write, Mrs. A. B. Parker, 23, Esopus.

WANTED—At once, hairdresser; good opportunity; must be good permanent waver and finger waver. Phone 2874.

MALE HELP WANTED

WANTED—Boys. Apply Western Union Telegraph Co., 32 John street.

WANTED—Kitchen man. Call evenings, between 6 and 7 o'clock, Sahler's Sanitarium.

WANTED—Boy over 18 years. Apply in person, 466 Washington avenue.

WANTED—Boy; must be over 16 years of age; chance for advancement. Apply to Manager, J. J. Newberry Co., Wall street.

WANTED—Boy. Apply at once. Up-to-Date Co., Wall street.

WANTED—Canvassers, experienced, to interview parents of school children; salary or commission. Address or call Music School, 574 Broadway. Call Saturday, between 9 a. m. and 12 m.

WANTED—Man to work on farm; must know how to milk; three Holstein cows; coming in October. Harriman Rest, Rhinebeck, N. Y. Rhinebeck, 26-F-4.

WANTED—Cook; immediately; Pine Wood Lodge, Saugerties Road. Miss Jennings. Phone Kingston 37-F-3.

WANTED—Dishwasher and short order man. Mack's Lunch Room, 355 Broadway.

WANTED—Boy for soda fountain. Apply at 534 Broadway.

Agricultural Notes

Trees and plants are living things and must be handled as such.

• • •

Alfalfa hay is the key to success with pigs. It may be fed whole in racks with good results.

• • •

In the United States there are 81,000,000 acres of idle land fit only for growing trees, that must be put to work.

• • •

Soy bean plants are somewhat more tolerant of frost than corn, but otherwise the temperature relations of the two crops are very similar.

• • •

It is a mistake to fail to give plenty of attention to the dry cows. A cow when dry does not require as much feed as when milking and yet the character of her feed during the period and the condition in which she is kept has a very important bearing on her milk production during the following lactation.

Dependable

There is one thing to be said about college boat races—they don't have to be postponed on account of wet grounds.

One Cent a Word

(No advertisement less than 10c a day with minimum charge of 25 cents)

MALE HELP WANTED

WANTED—Delivery boy, 16 years of age, at New York Meat Market, 594 Broadway.

WANTED—Boy in shipping department. F. Jacobson & Sons.

WANTED—Two messenger and office boys, age 15 or 16. Call 591 after 9 a. m.

WANTED—All around man on farm; board and steady job. Box 5, Uptown Freeman.

WANTED

WANTED — Trees, trimmed, taken down; concrete, also taken or job. Work, sidewalks laid; contract Moon, 240 Foxhall avenue.

WANTED—Why not have that painting, paperhanging and papering done now, hardwood floors refinished. Work guaranteed and prices reasonable. A. G. Smith, 59 East Chester street. Phone 3178-J.

WANTED—Business man wants room in private family; place for car; give particulars. Box O, Uptown Freeman.

WANTED—Children to board on Yarmouth street, off Harwich. Phone 478-W.

WANTED — Paper-hanging; clean and neat; prices reasonable; work guaranteed. M. L. Hickox, R. F. D. 4, Box 270, Kingston. Phone 2058-M.

WANTED—Carpenter work; reasonable. Telephone 374-F-14, Kingston.

WANTED—Moving van going to New York and vicinity about September 5, wants whole or part load either way. S. Tompkins, 32 Clinton avenue. Phone 649.

WANTED—Small country place; will exchange a late five-ton White truck in first-class order. "P", Uptown Freeman.

WANTED—Salespeople, male or female, sell Christmas cards with name and monogram, direct to user; 33 1-3% commission; part time or full time. We deliver and collect the balance; $5 to $10 may be made daily; sample outfit furnished free to sincere workers. P. O. Box 703, Poughkeepsie, N. Y.

WANTED — Cane-Rush-Porch-Chairs reseated. Van Keuren's Chair Shop, 50 Foxhall avenue. Phone 776.

WANTED—Painting and paperhanging. George Bush, 35 Garden street. Phone 2937-W.

WANTED — Painting and paperhanging. Phone Curtis, 2031-R.

WANTED—Students; room and board. 147 O'Neil street.

WANTED—Dressmaking by the day or in the house. Phone 2897-J.

WANTED—To buy men's overcoats, suits, hats and shoes. Phone 1416-W.

WANTED—We have inquiries for all kinds of real estate: farms, homes, estates, business property and camps. Write us today if you have anything to sell. Hudson Valley Realtors, 250 Washington avenue, Kingston.

FURNISHED ROOMS

FURNISHED ROOMS—Desirable furnished rooms; 180 Albany avenue. Telephone 2154.

FURNISHED ROOMS—With or without board. 59 St. James street. Phone 2158-W.

FURNISHED ROOM—Small single room for student or business person. Phone 3380.

FURNISHED ROOM — Desirable front room, all conveniences; garage; reasonable; best uptown section. Phone 2580.

FURNISHED ROOM — LARGE FRONT ROOM. PHONE 668-W.

FURNISHED ROOMS—For light housekeeping, all improvements. 771 Broadway.

FURNISHED ROOMS — Two furnished rooms for light housekeeping; 137 Bruyn avenue; all improvements.

FURNISHED ROOM—For gentleman. 134 Bruyn avenue.

FURNISHED ROOM—Improvements. 51 West O'Reilly street.

MISCELLANEOUS

FURNITURE storage, best in city. Apply H. P. Carr. Phone 226a.

BUNGALOWS and garages; all kinds of jobbing. Call 1475-W. F. T. Dale.

ALL Kinds of paintings; Signs a specialty. Phone 3226.

POSITION WANTED

POSITION WANTED—Man with experience as insurance collector desires position; willing to work as collector or in grocery business. Ritzel, R. F. D. No. 2, Box 66, Kingston, N. Y.

POSITION WANTED—Woman wants work by day. Phone 3595-R.

POSITION WANTED—High School girl desires to work for room and board in refined family; reference given. X.Y.Z., Uptown Freeman.

POSITION WANTED—Caretaker, mother and son. Mrs. Murphy, Saugerties, N. Y., 246-R-3.

POSITION WANTED—Nurse wants position; reference. Phone 2262-R.

LOST

LOST OR STOLEN—Bank Book No. 42685 of Rondout Savings Bank. Payment stopped. If found return to bank, Mill street and Broadway. All persons are cautioned not to purchase or negotiate same.

LOST—Black hound, white and tan markings; license No. 225006. Call 2412-J.

LOST—In vicinity of Center street, ring with stone. Reward. 11 Center street.

LOST—Tuesday, brown pocketbook containing license card, lodge membership cards. Return to 225 Downs street. Reward.

LOST—Wallet, in Broadway Theatre, Monday evening, containing money and valuable papers. Kindly return to owner, name on license card in wallet. 41 Meadow street.

LOST—Tire from Reo truck, between Arkville and Kingston. Reward. Notify Carey Carr, Walton, N. Y.

LOST—Black hound, short tail, answers to the name of Bob. Call 3328. Merritt.

DAIRY FACTS

TWO PROVEN SIRES LOST TO FARMERS

When are dairymen going to use proven sires instead of untried bull calves? asks D. L. Fourt, field dairyman with the University of Idaho agricultural extension division. When, also, will dairymen keep a promising young bull until testing records have either proved his worth or indicated him worthless? Then he relates how dairymen proved two sires in Idaho without knowing it and turned them to butchers just as they were nearing the age of greatest usefulness.

Association records from Canyon county show that seven daughters of one Jersey bull produced 3,086 pounds of milk and 121 pounds of butterfat each more than their dams. This bull was butchered before the daughters freshened and was not given an opportunity to prove his worth. The owner stated that every daughter of this bull later excelled her dam. Because he wanted another bull, and thought he needed one, the herd sire proven but not recognized as such was sold to the butcher. This dairyman has been sorry ever since, writes O. A. Fitzgerald of Utah, in the Dairy Farmer.

The Gooding county (Idaho) tester is encouraging dairymen to be cautious in any move to dispose of a theoretically good bull that has not been given a full chance. The tester reports the story of a Holstein sire whose daughters produce 1,035 pounds of milk and 65.5 pounds of butterfat more than their dams but which was turned to an inglorious end before his value was known.

Cow testing associations records so far tabulated show that about one-third of the pure-bred sires are lowering production of their daughters in comparison with their dams, about one-third are holding their own or increasing slightly, and the great increase is coming from the last third. The higher the herd production the more difficult it is to bring increases, hence the greater need for a bull of proved ability, reasons Mr. Fourt.

The cow testing association record shows without guesswork which bulls should be kept and which should go to the butcher. "If these proven sires are to be of value to the dairy industry they must be alive and in service and not butchered," insists the Idaho dairy leader.

Contamination of Milk Is Blamed on Consumer

The consumer is sometimes responsible for the contamination of the milk. Milk bottles should not be taken into a sick room, because infectious diseases can be spread by carrying infected bottles back to the dairy farm. If bottles are left where there are contagious diseases, they should not be collected by the milkman until they have been properly disinfected by the board of health. In the case of typhoid fever or other serious diseases which may be carried in the milk, it is better for the consumer to put out a covered dish for the milk or have it delivered to some member of the household. Until official permission has been granted, no milk bottles should be removed from a home in which there is or has recently been a case of communicable disease. The consumer should not use milk bottles for holding vinegar, kerosene, or liquids other than milk.

Hold Milk Flow During Summer by Good Feeding

Summer losses in milk production are probably the heaviest of the year, and that is so mainly because cows are asked to live too much on their imagination. If the cattle do not seem contented and satisfied on coming from pasture, supplemental feeds should be supplied. Grain alone at this time is not sufficient, as the cows actually need more roughage. If silage is not available it may be possible to mow some grass crop for a time. If no special provision has been made for soiling crops. If neither is available, it is well to use hay to supplement the pasture.

Twin Bull Calves Found Successful as Breeders

The twin bull calves are just as likely to become successful mature breeding animals as any single bull calf would be. Likewise twin heifer calves are just as likely to be successful as breeding cows as single heifer calves. It is only when a bull calf is born as a twin with a heifer calf that usually the heifer calf does not prove a successful breeding cow and usually will not produce calves at all. Even in that case, the bull calf is just as likely to become a successful breeding bull as bull calves produced singly.

Developing a Herd

One good cow well fed and cared for will make more money than three or four poor ones. It is, therefore, a better practice to add a few good cows and take a little time to develop a herd through the use of good bulls. Cows not only must be good ones but also they must be well fed if good returns are to be secured. They will need some grain in addition to pasture. Furthermore, the producing ability of every cow in the herd should be measured by weighing and testing the milk.

Tanning Ancient Art

It is not known who invented leather. It is older than the art of writing. Explorers have always found leather wherever they have penetrated.

Beef Producers Can Make Steaks Tender

Pure-Bred Sires Will Solve Problem of Juicy Meat.

(Prepared by the United States Department of Agriculture.)

[illegible] selection [illegible] and [illegible] the [illegible] said L. M. Sheets, chief of the animal husbandry division, bureau of animal industry, United States Department of Agriculture, in an address June 22 before a meeting of live stock specialists at Grand Valley, Mo. In his opinion this goal can be attained.

In discussing the results of skillful cattle breeding Mr. Sheets said: "We have animals today whose choice cuts will produce a more toothsome steak or roast than [illegible] cut from cattle less prolific of ancestry and less favored in the feed lot."

Using "The Beefsteak Sire" as the topic for his address, Mr. Sheets explained the difficulty growers have in determining the value of bulls of the beef breeds, and especially in knowing what characteristics a beef sire will transmit to his offspring. [illegible]

"The best results for the [illegible] expenditure of money in the improvement of beef cattle," he said, "are obtained by the use of carefully selected, pure-bred bulls. The problem, however, is not so much that of obtaining animals superior to any which we have today as of learning to appraise accurately the most valuable among those we already have.

"To learn [illegible] to recognize beef sires whose offspring will yield uniformly high-quality steaks and roasts is a task for the government, co-operating with state experiment stations and forward-looking institutions like Sni-a-Bar farms."

Mr. Sheets' address was supplemented by a new motion picture film "The Beefsteak Bequest," made by the United States Department of Agriculture, which shows some of the principal results of the Sni-a-Bar farms demonstration.

To Supplant Truant Officers.

Havana, Aug. 31 (AP).—Truant officers in Cuba may become a thing of the past, but the youthful miscreant and "hookie player" will not be exempt from watching, for the Cuban rural guards would conduct the work.

Distorting Nature

An alligator is not an animal, according to a Florida court. Correct! An alligator is the bird that makes allegations. — Lafayette Journal and Courier.

William Tell a Myth?

According to the story, William Tell lived in the early part of the Fourteenth century. His life and death are related in detail. However, parish records were kept at that time, and his name does not appear. None of the well known events of his life can be substantiated, and that he lived at all is doubted.

Block Party
Monday, Sept. 3,
—IN—
PONCKHOCKIE
—ON—
ABRUYN ST.
J. N. Cordts Hose Co.
Music by Al Rossi.

Remodel
Your FUR COAT now and save yourself money during the summer months.

A gorgeous array of linings offered for your approval.

Exclusive Furriers
Leventhal
258 Wall St., Kingston, N.Y.
Founded 1900

UNITED STATES DISTRICT COURT, SOUTHERN DISTRICT OF NEW YORK —In Bankruptcy. No. 44958.
Notice is given that Nathan Groopman and Jacob Groopman, individually and as co-partners trading as Groopman Bros., bankrupt, have applied for a discharge from all their debts. Creditors and parties interested are ordered to attend before this Court, in the Post Office Building, Manhattan, New York, on October 10, 1928, at 10:30 A. M., there to show cause why discharge should not be granted.
AUGUSTUS W. BENNET,
Referee in Bankruptcy.

AUTO RACES
LABOR DAY
Kingston Driving Park
WORLD'S FASTEST RACE DRIVERS
—Including—
RALPH DE PALMA—BOB ROBINSON
And Many Others.
RACES START 2:30 P. M. SANCTIONED BY A.A.A.

GIRLS WANTED!
17 YEARS OF AGE AND OVER.
Apply
G. W. VAN SLYKE & HORTON

WANTED
Experienced Label Sewers, Collar Makers, Button Holers, Final Examiners and Operators on all parts of Shirts.
FESSENDEN SHIRT CO.
FIELD COURT.

FRIDAY, AUGUST 31, 1928.

Sun rises, 5:26; sets, 6:40.
Weather, partly cloudy.

The Temperature.

The lowest temperature registered by The Freeman thermometer last night was 68 degrees. The highest point reached up until noon today was 75 degrees.

Weather Forecast.

Washington, Aug. 31.—Eastern New York: Partly cloudy and cooler tonight; Saturday partly cloudy; gentle to moderate northeast and north winds.

BUSINESS NOTICES

EDWARD JOHNSON, chiropodist, 65 St. James street, cor. Clinton Ave. Tel. 764; hrs. 10 to 4. Lady assistant.

JOHN E. KELLY, Graduate Chiropodist, 295 Wall St. Tel. 420.

METAL CEILINGS.
Geo. W. Parish Est. Phone 691. RUGS CLEANED; SHAMPOOED.

STORAGE WAREHOUSE.
Local and distant moving. Packing, shipping, piano hoisting. Motor service to New York. FRED W. PHILIPS, 11 Progress street, near Cornell.

MOVING—GENERAL TRUCKING
Local and distant. Closed, padded vans. New York trips weekly. Packing done personally. Insurance. S. Tompkins, 32 Clinton Ave. Phone 649.

FURNITURE MOVING.
Local and long distance. New York trips regular. Padded van. Goods insured while in transit. Kingston Transfer Co., 769 Broadway.

JOSEPH F. FROMMER.
Plumbing, Heating, Tinsing. 73 Brewster St. Tel. 32-R. "Satisfactory repair work a specialty."

BEAUTY SHOP SPECIALS
September only—Shampoo and wave, short hair, $1; long hair, $1.25; shampoo and finger wave, short hair, $1.25; facial and eyebrows, $1; manicure, 35 cents. Mrs. McKinley, 43 Van Buren St., Tel. 1411-R.

The Daily Freeman is on sale at the following stands of the Schultz News Agency in New York city:
Forty-second street and 6th avenue (southeast corner, at entrance to Bryant Park).
Forty-seventh street and Broadway. (southeast corner opposite Palace Theatre).
Forty-second street and Park avenue (opposite Grand Central Depot).
Thirty-third street and Broadway. (northeast corner opposite Gimbel Bros.).

COLONIAL TRUCKING CO.
Piano hoisting, dump trucks, moving and hauling. 81 Ten Broeck avenue, Kingston, N. Y. Phone 757.

BUNDY & THIEL TRUCKING CO.
Moving vans, heavy and light hauling, local and distant, also dump truck work. Phone 3067.

VAN ETTEN & HOGAN.
Local and Long Distance Moving. Padded Vans. Phone 661-R or 467-J.

Sale on Factory Mill Ends and "Kingston Maid House Dresses." Sizes 36 to 54. David Weil, 16 Broadway.

Special mountain trips around Ashokan reservoir, Buick 7 passenger sedan, $9. Car anywhere. MASON VAN DEMARK, Van Ross Hotel. Tel. 620.

AUTO REPAIRING.
All work guaranteed. We have a completely equipped automobile repair shop. We do a job right and we keep your car neat. Austin Garage, 526 Broadway. Tel. 3044.

Miss Sophie Schmidtkonz of 211 Washington avenue, will resume teaching her class of piano pupils Tuesday, Sept. 4. Phone 2045-M.

General repairing—Lawn mowers, phonographs, bicycles. Henry Terpening, 84 St. James street.

Banks and Roder, Furriers, have moved to their new location at 306 Clinton avenue between John and North Front streets.

Depths of Meanness Revealed by Wills

Vindictiveness with making on the part of testators, which lawmakers are seeking to render illegal, says the Manchester (Eng.) Guardian, is an already example of carrying matrimonial differences to the other side of the grave, but it is far from uncommon.

Not long ago a wealthy commercial magnate, after deliberately leading his wife to believe herself his sole legatee, left her one shilling, and bequeathed £200,000 to others, including a servant she disliked. Another man left all his money to his wife, but on condition that she should forfeit $1,000 every time she appeared in public without a veil, while on remarriage she was to forfeit all.

A Nottingham man who two years ago bequeathed a halfpenny to each of his family just missed the record in testamentary meanness, which belongs to the testator who left his wife a farthing, with instructions that the coin should be forwarded to her in an unstamped envelope.

Spirit of Conciseness in Army Man's Report

Army men have always been noted for graphic speech, and a soldier stationed at Fort McArthur upheld tradition early one morning when his home base was being threatened by a fire nearby. The fire took place about two o'clock and that meant the morning paper men had to hurry to get the news, so that it could be read at the breakfast table.

Reporters from the Times were dispatched to the scene in taxicabs, but an "inside man" also called the arsenal by phone to see what he could learn in advance. "How close is the fire to you?" the rewrite man asked the soldier.

"I can spit to it," was the army man's ready reply.—Los Angeles Times.

BUSINESS NOTICES

MOVING, TRUCKING, EXPRESS.
Local and long distance. Masten & Strubel, 742 Broadway. 'Phone 2212-M.

PETER C. OSTERHOUDT & SON, contractors, builders and jobbers, 80 Lucas avenue. 'Phone 613.

STORK BROS., TAXI SERVICE. Day or night. 'Phone 2100.

Buy your plumbing and heating supplies from the Broadway Plumbing Supply House, 72-75 Broadway, Downtown. Harry, Netburn, Prop. Save from 20 to 25 per cent. We deliver. Phone 544.

TRUCKING, MOVING, EXPRESS—Amell Brothers, 27 O'Neil street, Kingston. 'Phone 2675.

B. H. SHORT,
Electrical Contractor. Phone 3419-M.

Daily freight and passenger boats to New York city. Excellent service at low rates. Automobiles and horses carried. Freight boats to Albany, Troy and all points in the Hudson valley region. Safe, dependable and economical. 'Phone 156 for information. Central Hudson Steamboat Company.

When it's trucking, local or long distance, call 385. FINN'S Baggage Express, 31 Clifton avenue.

Daily Freight and Passenger Service between Kingston and New York city. Regular Sunday morning Excursion to New York city on S. S. Homer Ramsdell 7 a. m. Special Saturday Excursion on S. S. Odell 12:30 to Poughkeepsie (Woodcliff Park) Sundays at 3:30 p. m. Phone 156. Central Hudson Steamboat Company.

E. D. CUSACK.
PLUMBING AND HEATING.
'Phone 371-J. 199 Main street.

EUREKA ELECTRIC SWEEPERS will be found at Gregory & Co.

We will trade in your old stove in exchange for a new one.
GREGORY & CO.

Overnight News Gathered by A. P.

(By The Associated Press)

Domestic.

Hot Springs, Ark. — Robinson discusses farm aid in acceptance speech, says Smith would enforce prohibition.

Nashville, Tenn.—Dry Democrats appoint committee of 15 to wage anti-Smith campaign in state.

Laredo, Texas—District attorney implicates Obregon and Calles in murder of two Mexican officers here in 1922.

Philadelphia— Prosecutor charges wholesale police graft from rum ring.

Gettysburg, Pa.—Mrs. Helen Elker, 20, convicted of second degree murder for shooting of husband.

Ossining, N. Y.—Martin Miller, negro, electrocuted for murder of Mrs. Helen Kimball, Brooklyn school teacher.

New Orleans — Million dollars' worth of alcohol destroyed in fire at American Solvents and Chemical Corporation's plant.

Chicago—Fourteen indicted for April primary violence.

Foreign.

Paris—Cesaro Rossi, opponent of Mussolini, arrested at Campione; lured across border by Fascist woman.

Berlin—Hugo Stinnes, Jr., arrested in connection with fraudulent transactions in government stock.

Belgrade—Two Albanians arrested on suspicion of intention to assassinate President Ahmed Zogu of Albania.

London—Tunney visits Wilder in Surrey.

Dublin—State banquet held in honor of Kellogg.

Reykjavik, Iceland — Airplane wheel found; believed to be from missing trans-Atlantic plane.

Sport.

Chicago—Americans win all four foursomes in Walker Cup play.

Brookline, Mass.—Darkness halts semi-final match of Cochet and Brugnon against Lott and Hennessey in National Tennis doubles.

Lansing, Mich. — Farrell does Groesbeck course in 63 in exhibition match.

Chicago—Jack Thompson knocks out Dundee.

Syracuse — Winnipeg sets world record, doing mile in 1:59¼ at Grand Circuit meet.

Washington—Ruth hits 47th homer as Yankees lose.

Pittsburgh—Rain halts start of series between Cardinals and Pirates.

Philadelphia — Athletics lose to Red Sox.

Market for Fruits And Vegetables

New York, Aug. 31 (AP).—(State Department of Agriculture and Markets).

State supplies of cucumbers were more liberal on the local wholesale sections this morning and values tendered lower under limited trading. Sales on cucumbers were reported at principally $1-$1.25 per bushel basket on the best and 50-75 cents on the poorer. Dills realized mostly $1.25-$1.75.

New York state carlot shipments of cucumbers during the preceding week amounted to 174 cars, as against 51 during the corresponding week last season.

Little attention was given to celery and the market ruled dull and entirely in the buyers' favor. Supplies were moderate. Upstate New York offerings in the rough peddled out at $1-$2.50, per two-thirds crate rarely higher.

Recent crop estimates forecast a reduction of one-sixth from last year's commercial crop in half a dozen states, which may result in a total of only 2,344,000 Crates. New York's crop likely will be only 1,425,000 crates as compared with about 1,9000,000 crates in 1927.

The demand for apples and pears was less active and values tended downward. Receipts were moderate.

Supplies of up-state beets and carrots were moderate. The demand was again exceedingly slow in a lifeless market. The price obtained was generally of less importance than the finding of a buyer. Bushel baskets of beets peddled out at .50c-$1 and unwashed carrots at $1-$1.15, rarely at $1.25.

The lettuce situation was without decided change in values but the demand was a trifle improved, especially on fine quality stock. Crates of 24 heads of state big Boston jobbed out at .50c-$1.50. In a few instances sales reached $1.75 and as low as 25 cents.

New York state to August 25, has rolled 1,957 cars of lettuce to terminal markets. For the same period last season shipments totaled 2,256.

Canada's Oldest Journal

The Montreal Gazette is the oldest newspaper in Canada, having been founded more than 150 years ago.

Bigger and better than ever. Veterans of Foreign Wars Picnic and Dance. New location, Lake Katrine Inn. Sunday afternoon and evening. Dancing 3 until ? Maisenhelder's orchestra.

—Advertisement.

SURPRISES IN PEKING

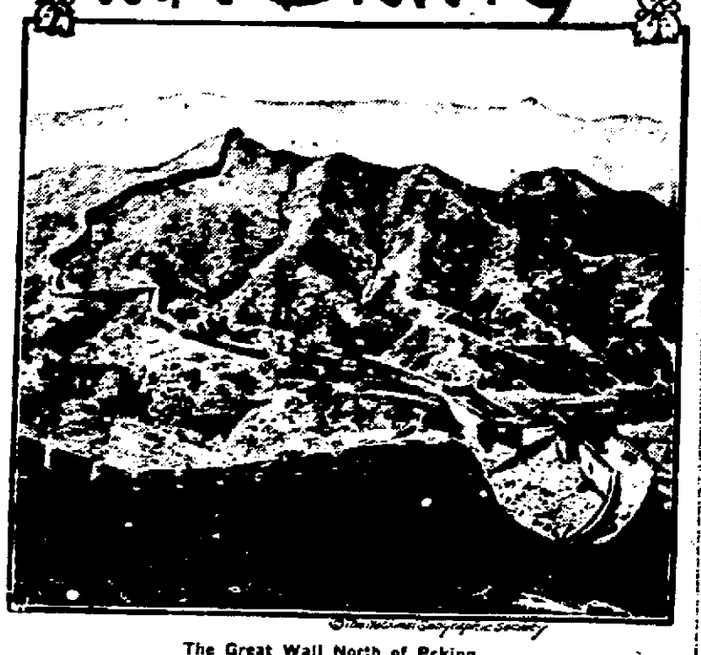

The Great Wall North of Peking.

(Prepared by the National Geographic Society, Washington, D. C.)

ALTHOUGH Peking has been renamed Peping, and Nanking is to supersede it as capital of China, the old town, with its structures and traditions that have played their part in history, cannot but continue as an important center of Chinese life.

There is much that the tourist to Peking finds that is unexpected, and every visitor to the old capital has pretty definite ideas of what he is to find. For one thing he expects to find the town corrupt and contented; nor is he disappointed. In the palaces, the government offices and the multitude of barracks which surround the city, some self-seeking gangs of grafters who have plundered the Chinese people since the overthrow of the monarchy are still to be found. But the age-long Chinese tradition which would have centers of government also centers of learning has, in spite of reactionary rulers, filled the capital with thousands of eager students for whom Peking is not only a city of splendid memories, but a city of hopes.

There is the Peking university, a first-class American mission institution—the University of Peking, an equally high-grade government school—the new Chin Hwa college and a score of lesser schools.

It was among the students and teachers of Peking, particularly among those of the universities, that the liberal movement of recent years in China started, and continued in the face of wholesale arrests and suppression by corrupt officials. By the Peking students the movement was spread throughout the land.

To find Peking the source and center of this forward-looking movement for reform is not the least of the surprises which await the visitor to the capital.

Indeed, to most western visitors the most unexpected thing of all is to find that the real China, the China which holds, potentially, the future of the Orient in her hands, is to be found in these colleges and in the technical schools and hospitals and churches, which look so like churches and hospitals and technical schools at home that the tourist ofttimes fails utterly to see them or their significance in his search for the romance and glamor of antiquity.

Buddha and Confucius.

In the great Lama temple in the northwest corner of the city, with its seven sun-lit courtyards and its hundred deities, one may see on any forenoon three-score yellow-coated novices droning the morning lesson, cross-legged, before the many-handed God of Mercy, or half a dozen monks in purple palliums celebrating a Lamist mass with rice out of a silver bowl and wine from a gold-mounted chalice fashioned from a human skull.

The smoke of incense fills the nostrils of the placid Buddhas who sit above the high altar; countless little cup-shaped butter lamps are lighted, and to the accompaniment of drum, gong, and cymbal the monotone of the celebrant rises to a wild, weird chant.

Just across the street from these idolatrous lamas, who represent the debased Buddhism of Tibet and who minister chiefly to the Mongols of the North, is the quiet, shady close of the temple of Confucius, wherein are neither monks nor idols. Here the master is represented by a simple wooden tablet bearing the letters of his name. It is but little more exalted than the tablets of the four notable philosophers and the twelve particular disciples who share the hall with him, and the two and seventy famous scholars whose names are recorded in the long, low building on the sides of the court.

To this memorial to China's men of learning come educators and officials of the spring and autumn equinox to offer sacrifice. The ceremony, say many Confucianists, is not one of worship, but rather of grateful remembrance of the author of learning and his distinguished followers, whose moral maxims have been at the basis of China's life for almost three millennia.

The initial reaction of the visitor to much that he sees in Peking is apt to be one of disappointment, followed by surprise, then by delight and admiration.

Exploring the Western Hills.

When he leaves the city gates and goes to the western hills, there is surprise and delight, but no initial disappointment. Perhaps that is because he has heard so much of the city and so little of the hills that he goes expecting nothing; perhaps it is because the hills, in spite of their barrenness, are altogether lovely.

However that may be, half the charm of Peking is not in Peking at all, but in its surroundings. Shrine upon shrine, palace upon palace, lie without the city walls. They dot the surrounding plain; they nest on nearby wooded knolls; they lodge in crevices of the wide-circling, treeless hills—those quiet hills, slow curving, like billows after storm; verdant and velvety in summer; in winter bare and red-brown, deepening into twilight purple. To understand Peking and to love it, one must feel its glory in the setting of the hills, not see it through the critical dust of the streeted plain.

One of the most pleasant ways in which to explore the hills is by rickshaws. Blankets and quilts must be taken, for every provident traveler in China carries his bed with him. Away one goes three and a half miles, at a dog trot, to the western gate, thence seven more over the willow-shaded highway to the Mountain of Ten Thousand Ancients, a pleasant wooded hillock.

Before it lies a broad lake and on its slope stands the far-famed Summer Palace. Though several centuries more recent than Kublai Khan, this is indeed the stately pleasure dome of the poet's imaginings. Kublai might well have decreed it, with its graceful, spiry, triple-roofed pavilion set upon a massive four-square base of stone, towering above porticos and pailous, kiosks and summer houses, grottos and labyrinthine passages, islands and lily ponds, bridges of marble, and grotesque dragons cast in bronze.

Another jog of seven miles takes one past the Jade Fountain pagoda, past leisurely camel trains, beyond the high road and the dust of tourist autos, under the shadow of somber, square, beacon towers, marching in single file, at half-mile intervals, out over the hill crests.

Pushing on deeper into the hills one comes at Pi Yun Ssu, to the temple of the Green Jade Clouds, the loveliest temple in the north.

Trip to the Great Wall.

One of the most fascinating trips to be made from Peking is to the Great Wall. It is wonder enough for one journey to walk atop the wall and look out over the dusty brown plains of the north where Tatar horsemen once swarmed toward the passes, and to see trains of pack-mules straggling through the great stone gateways oblivious of the traffic on the nearby rails, their backs laden with merchandise as were the backs of pack-mules two thousand years ago.

Like so much in or near Peking, the Great Wall is at first disappointing. It is disappointingly small. It is, in places, only twenty feet high and, as many broad, while the city wall of Peking is twice as high and, at the base, thrice as broad.

When one stands close under the Peking city wall it looms above with the massive grandeur of an abrupt high cliff; but when the traveler gets off the train at the Nankow pass and sees the bit of wall scrambling up the hillside before him, he wonders why it is called "great."

That, however, is only at first. He has only to climb up out of the pass and follow the wall for half an hour and he begins to understand.

Away it goes before him, and behind, up, up the topmost ridges of the hills—bending, swinging, climbing, leaping like the supple, agile dragons of the palace-garden screen. It undulates, it sways, it marches before. It takes the curve of the hills like a swift auto on a mountain road, on and on and on, across the farthest gully, beyond the farthest peak. Where the mountains blend into the clouds, there it is; where the last horizon vanishes, it is there.

Talking

Most people talk incessantly. What is the object? To amuse themselves, or to instruct others? I sometimes think when in a crowd, that there is more amusement in observing the absurdities of others than in exhibiting my own.—E. W. Howe's Monthly.

Moon and Sun

The moon's revolution about the earth carries it forward, or toward the east, at such a rate that it gains about 12 degrees on the sun daily. It therefore rises, crosses the meridian, and sets on an average of about 50 minutes later each day.

On Auto Tour In Search of Husband

Washington Woman Conceives Idea of Seeking Her Ideal and Seeks Four Women Who Are on Same Quest.

Washington, Aug. 31 (AP).—Somewhere between Washington and Los Angeles there's a man around that dangerous age of forty who had better watch out, because if he's the right man, Miss Helen Davis is going to find him and marry him.

And what is more, she intends to be accompanied on her forth-coming matrimonial barnstormer by four other young women who know exactly what they want in the husband line.

Miss Davis concocted her scheme without any thought of it getting into the headlines. It was just because she was lonely for "the right kind of man," and believed other girls to be in the same fix that caused her to offer this advertisement to the want ad columns of the Washington papers:

"Wanted—Four women who have not found their ideal mate to drive to Los Angeles in a sedan, stopping enroute. They must each have $200. Address Box 162."

Does Miss Davis seem forward and bold? Then listen to what she says about that:

"You know," she confided to a reporter who saw her ad and sensed a story, "it has always seemed to me that the women who get the best men are a little bold. The nice timid little women usually get the worst of it in marriage. Anyway, I decided that I would rather be a go-getter and get the right kind of a man than have the wrong kind get me."

Miss Davis is no longer what you might call a flapper. She is 32. But the picture of her that the Washington Post prints on the first page this morning reveals a decidedly attractive woman and gives strength to her assertion that she had had "plenty of chances."

Had Plenty of Chances.

"I've had plenty of chances," she said, "but not the right kind. I am looking for my ideal. Now there was Col. ——. He had money and he was willing to share it with me. But he drank too much for me."

But before this story ends, it might be well to give the interviewing reporter's description of Miss Davis. He says:

"She is 32 years old and, even she does say it herself, is attractive. She has brown eyes, long brown hair, is five feet five inches tall, and weighs about 120 pounds. She spent two years in college and is capable of earning $250 a month."

As to the man she is looking for: He must be at least 40 and can be as old as 60. He must be a brunette, fairly well educated and fond of traveling. Last, but very important, he must put up $5,000 for the education of her eighteen-year-old brother. She said she "wouldn't hold a million dollars against a man" but that money was not the first consideration.

"If he is the right man, I would be glad to step out and earn $250 a month myself," was her comment on that.

Details as to Miss Davis' address, her occupation, et cetera are not given because, the reporter said, he wanted to protect her against undesirable men.

Giant Pineapples

Some very large specimens of pineapples may weigh from 15 to 20 pounds each.

PERMANENT WAVE
Entire Bobbed Head
$9
Long Hair 50c a cut
Any Size wave
Finger wave $1

Guarantee six months, last longer. Marcel Wave 75c, Shampoo Bobbed Hair 50c, Long Hair 75c, Manicure 50c, Facials $1.00.
AT THE
Rosemary Beauty Parlor
319 WALL ST. PHONE 3380.
Over J. J. Newberry's 5, 10 and 25c Store. Management of Mr. Fred, formerly with Franklin Simon & Co., New York City. Expert in Permanent Waving, Hair Bobbing, Marcelling, etc.

COSTUME JEWELRY
Latest Designs in Newest Colors.
Bracelets, Pendants, Necklaces
Priced from $2.00 to $10.00
PITTS AND SONS
Kingston's Leading Jeweler.
314 WALL STREET.

GOOD JEWELRY
POSSESSES A CHARM
that no woman can resist. Particularly is this true of the jewels featured by us, among which there is always something new to engage the attention of the fair sex. Whether it be an article for personal adornment, or a gift for someone else, you'll find we have what you seek, at the price you wish to pay.
Oppenheimer Bros., Inc.
578 BROADWAY
Near W. S. R. R. Crossing.

BOOKS
For All the Family.
NEW BOOKS
Dictionaries, Bibles, Children's Books, Baby Books, Cook Books, Bird and Flower Books.
The Latest Books as they are published.
Some of the new titles are:
Bad Girl by Vina Delmar.....$2.50
Two Flights Up by Mary Roberts Rinehart.....$2.00
The Black-House in Harley Street by Fletcher.....$2.00
Octavia by Margot Asquith.....$2.50
The Bridge of San Luis Rey by Wilder.....$2.50
Swan Song by John Galsworthy.....$2.50
Bean Ideal by Percival C. Wren.....$2.00
E. WINTER'S SONS, Inc.
MUSIC AND STATIONERY STORE.
326 WALL ST. Opp. Reade's Theatre.

GENERAL ELECTRIC

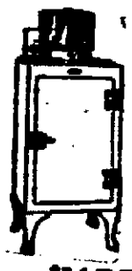

THE REFRIGERATOR FOR THE HOME OF TODAY—AND FOR THE FUTURE.
Quiet – Roomy – Efficient.
Be Fair to Yourself—Investigate.
24 MONTHS TO PAY.
HARDER'S ELECTRICAL STORE
53 N. FRONT ST. TEL. 2140.

SAFFORD & SCUDDER

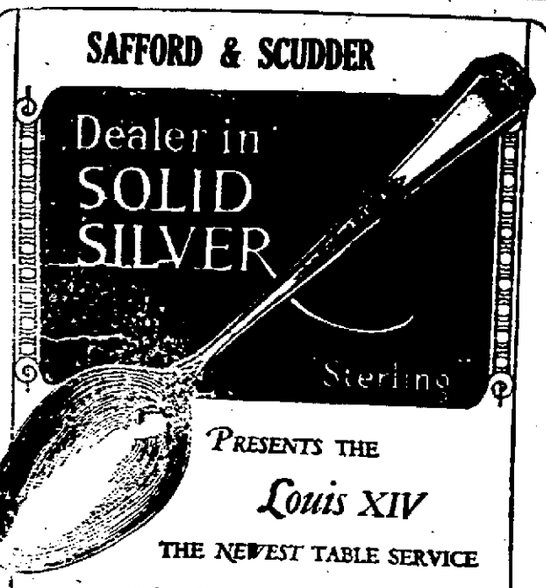

PRESENTS THE
Louis XIV
THE NEWEST TABLE SERVICE
A charming new pattern for the Bride on display at our store
A NEW pattern embodying most charmingly the features of the Louis XIV period harmonized with the exquisite grace and simplicity of modern American art.
All Solid Silver is marked "Sterling"
SAFFORD & SCUDDER
Golden Rule Jewelers.
310 WALL ST., KINGSTON, N. Y.